

NOVEMBER THEATRE
ARENSTEIN STAGE

VIRGINIA
rep

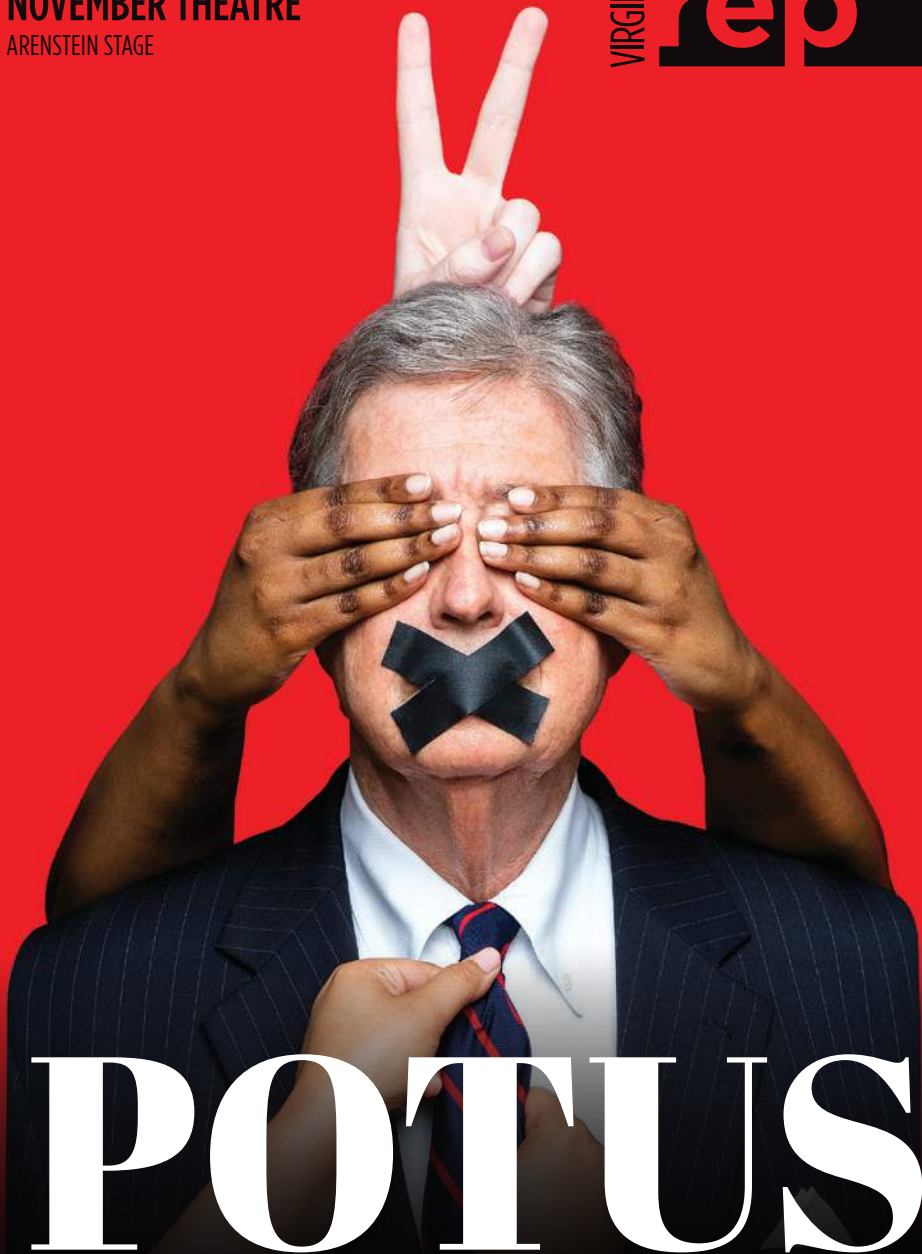

POTUS

OR, BEHIND EVERY GREAT DUMBASS

ARE SEVEN WOMEN TRYING TO KEEP HIM ALIVE

BE A SUBSCRIBER
an important way to support local theatre
and save up to 25%

Use your POTUS
tickets toward
your subscription!

POTUS

**OR, BEHIND EVERY GREAT DUMBASS
ARE SEVEN WOMEN TRYING TO KEEP HIM ALIVE**

SEPT 1 - OCT 1, 2023



SATCHMO AT THE WALDORF

MAR 1 - APR 7, 2024

2023/24 SIGNATURE SEASON AT THE NOVEMBER THEATRE



the silver belles

NOV 24 - DEC 31, 2023

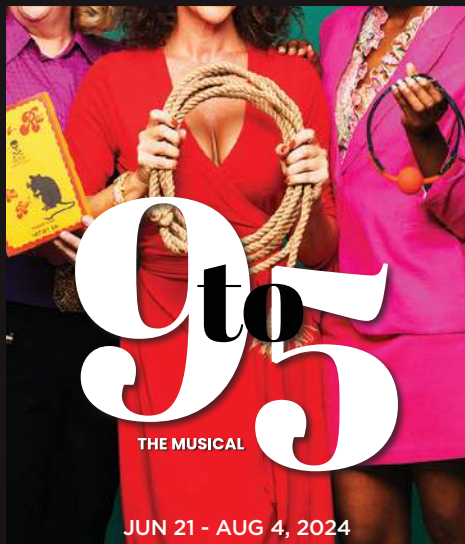

9 to 5 THE MUSICAL

JUN 21 - AUG 4, 2024

Subscribers get the best seats at the best prices, get free and easy ticket exchanges, and can add tickets at their subscriber discount throughout the season. Call our Box Office experts to learn about Season and Flex Subscriptions.



804-282-2620 | VIRGINIAREP.ORG

Artistic Director of Programming Rick Hammerly
Artistic Director of Education Todd D. Norris
Artistic Director of Community Desirée Roots

VIRGINIA
rep

REGIONAL PREMIERE

POTUS

OR, BEHIND EVERY GREAT DUMBASS

ARE SEVEN WOMEN TRYING TO KEEP HIM ALIVE

By **Selina Fillinger**

Originally produced on Broadway by
SEAVIEW 51 ENTERTAINMENT GLASS HALF FULL LEVEL FORWARD
SALMAN AL-RASHID RUNYONLAND PRODUCTIONS SONY MUSIC MASTERWORKS ONE COMMUNITY
JAY ALIX AND UNA JACKMAN JONATHAN DEMAR IMAGINE EQUAL ENTERTAINMENT LUCAS KATLER
DAVID J. LYNCH LEONID MAKARON MARK GORDON PICTURES LIZ SLAGER TED SNOWDON
NATALIE GORMAN/TISH BRENNAN
THROOP
And THE SHUBERT ORGANIZATION
MARK SHACKET, EXECUTIVE PRODUCER

"POTUS" is presented through arrangement with Concord Theatricals
on behalf of Samuel French, Inc. www.concordtheatricals.com

SCENIC DESIGN
Chris Raintree

COSTUME DESIGN
Elizabeth Weiss Hopper

LIGHTING DESIGN
Steve Koehler

SOUND DESIGN
Tosin Olufolabi

STAGE MANAGEMENT
Donna Warfield*

DIRECTION
Dorothy Holland^

SARA BELLE AND NEIL NOVEMBER THEATRE | MARJORIE ARENSTEIN STAGE

SEASON SUPPORT



THE SHUBERT
FOUNDATION INC.

NATIONAL ENDOWMENT OF THE ARTS
arts.gov

E. Rhodes and Leona B.
Carpenter Foundation



CAST (in alpha order)

Stephanie	Elizabeth Byland*
Dusty	Liv Clayton
Margaret	Sonja Durant
Jean	Anne Michelle Forbes
Chris	Bree Ogaldez
Bernadette	Catherine Shaffner*
Harriet	Denise Simone*
Stephanie u/s	Juliette Aaslestad
Jean u/s	Juliana Caycedo
Bernadette u/s	Kelsey Cordrey
Dusty u/s	Emily Dandridge
Margaret u/s	Jianna Hurt
Chris u/s	MacKenzie Sheppard

FOR THIS PRODUCTION

Assistant Stage Managers	Leica Long
Assistant Scenic Designer	Sarah Cook
Health Safety Manager	Hannah Hoffert
Deck Crew	Courtney Holmes, Jason Winebarger
Fly Rail Op.	Tavares Centeio
Wardrobe Supervisor	Sassy Rychalski
Audio Engineer	Will Fisher
Light Board Operator	Griffin Hardy
Photographer	Aaron Suttten
Vidographer	Austin Lewis

SPECIAL THANKS

Dr. Olivier Delers, University of Richmond; Dr. Alaa Magableh, University of Richmond ; Department of Theatre & Dance, University of Richmond

The videotaping or making of electronic or other audio and/or visual recording of this production and distributing recordings or streams in any medium, including the internet, is strictly prohibited, a violation of the author(s)'s rights and actionable under United States copyright law. For more information, please visit: <https://concordtheatricals.com/resources/protecting-artists>

	*Member of Actors' Equity Association , the union of professional actors and stage managers in the U.S.A.		^The Director is a member of the Stage Directors and Choreographers Society , a national theatrical labor union.
---	--	---	---

DEDICATION

Carol Piersol

Virginia Repertory Theatre honors our good friend and colleague, Carol Androski Piersol, who passed away on May 9, 2023.

A titan of the Richmond theatre community, Carol was the founding artistic director of both the Firehouse Theatre Project and, later, the 5th Wall Theatre. During her combined tenure these two companies were the recipients of 35 Richmond Theater Critics Circle Awards, many of which she received right here on our stage.

She consistently produced cutting-edge American theatre over the course of her three-decade career, and as a result, helped transform the landscape of theatre in Richmond.

Carol was born in Brooklyn, NY, and grew up in Tyrone, PA, as one of seven siblings. As a young woman, she joined a theatre company that traveled around the United States and Europe performing on army bases, before moving to New York City to study theatre at the Neighborhood Playhouse under Sanford Meisner. There she met and fell in love with her husband Morrie (in an acting class!), and the two of them spent many years involved in the New York theatre world and sailing throughout the northeast coast. In 1985 they moved to Richmond along with their one-year-old son, where they continued to grow their family and develop a large, tight-knit network of close friends within and beyond their Fan neighborhood.

Carol will be remembered for her kindness and compassion, which she gave boundlessly, seeking nothing in return. In her theatre work, she celebrated the limitless power of the imagination and had a gift for recognizing and fostering the creative potential in others.



Sign up to get our **ENews**.

Visit **VirginiaRep.org** and click **Contact & News**

FOLLOW US ONLINE!



VAREPTHEATRE



@VAREPTHEATRE

COMPANY BIOS



Elizabeth Byland, she/her, (Stephanie) is on a lifelong mission to prove that women can be funny and she's pumped to be doing just that with such a bada\$\$ cast of funny women in *POTUS*. Credits Include: *Recent Tragic Events*, *The Last Days of Judas Iscariot*, *Reasons to be Pretty* (Carolina Actors Studio); *Heaven Sent* (Supporting, Pureflix); *Kevin Probably Saves the World* (co-star ABC); *Swagger* (co-star, AppleTV); and lots of commercials. She frequently performs improv with her two nationally recognized comedy duos: BABE and BIANCHI & BYLAND. When she's not performing, she serves as the Head Professor of Improv at VCU and teaches her own camera acting classes in RVA.



Liv Clayton, she/her, (Dusty) is thrilled to be making her professional debut at Virginia Rep. A recent magna cum laude graduate of University of Richmond, Liv was seen on their stage in *The Wolves*, *Fame The Musical*, and *Blood at the Root*. She sends love and gratitude to her family and friends for their support.



Sonja Durant (Margaret) As one of nine children, Sonja has been telling stories and acting out fantasies all of her life. And although she calls Utah home she comes alive on a stage, a screen, or in the company of her local band; IntimateFriends. When she's not on a stage she devours books, treadmills, and helps run her family business.



Anne Michelle Forbes, she/her, (Jean) is excited to make her November Theatre debut after performing professionally in Richmond for 9 years! Notable roles include Janet in *The Rocky Horror Show* (Yes, And! Theatrical Co), Suzy in *The Winter Wonderettes* (Swift Creek Mill, RTCC Best Supporting Performance in a Musical award), Kendra in *Gloria* (Cadence Theatre Company/Virginia Rep), Jenny in *John* (Cadence Theatre Company/Virginia Rep), and Jessica/Jolene in *Hand to God* (TheatreLAB/5th Wall Theatre). All of her thanks and love goes to Dorothy, Virginia Rep, her wonderful parents, and her friends near and far! IG: @annemforbes

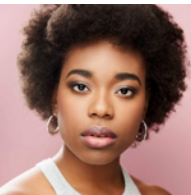

Bree Ogaldes, she/her, (Chris) is a New York-based Afro-Caribbean actress and singer who was last seen in *Beautiful: The Carole King Musical* at Virginia Rep (Janelle/Lucille/Shirelle). TV: *Law & Order*. Theatre credits include: *Hair* at Cortland Repertory Theatre (Abe Lincoln/Tribe), *Mamma Mia!* at Totem Pole Playhouse (Lisa/Ensemble), *Katy and Jennifer Vs the Flasher* on New Year's Eve at Theater for the New City (Jennifer). Bree is focused on art that uplifts and represents people in new and fulfilling ways. She is always interested in projects that explore the complicated intersections of humanity and that point to the inherent value within us all. breeogaldes.com.

COMPANY BIOS



Catherine Shaffner (Bernadette) is delighted to return to the November Theatre in this daring, contemporary farce. Most recently she appeared as Mrs. Malaprop in *The Rivals* at University of Richmond. Last summer Catherine was lucky enough to be a cast member in the reimagined version of Tom Jones' *The Fantastics* at Flint Repertory Theatre. She is the 2014 RTCC winner for Best Actress for her performance in *'night Mother* at Firehouse Theatre and the 2022 RTCC winner for her role in *A Doll's House Part Two* produced right here at Virginia Rep.



Denise Simone, she/her, (Harriet) is thrilled to return to Virginia Rep. Between 1996-2016, Simone served as Company of Fools' Co-Artistic Director and helped to lead the company in becoming one of the leading arts organizations in Idaho. Simone appeared in such COF shows as *August: Osage County*, *God of Carnage*, *Good People*, *Other Desert Cities*, *The Syringa Tree*, *Shirley Valentine*, and *Fool for Love* starring Bruce Willis. She recently performed in Boise Contemporary Theatre's productions of *Slow Food*, *The Roommate*, and *The Clean House*. Simone received the Idaho Governor's Award for Excellence in the Arts as well as an Idaho Commission on the Arts fellowship.

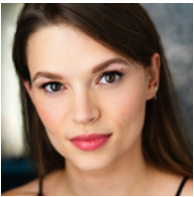

Juliette Aaslestad, she/her, (Stephanie u/s) is thrilled to be a part of this incredible team and to make her debut at Virginia Rep! Recent credits include: Nikki Neutron in *Eco Guardians* (National Theatre for Children), Louise understudy in *Placebo* (Yes, And! Theatre Co), Ensemble in *Tellin' Tales* (Hermitage Theatre Co), Isabel understudy in *Sugar in Our Wounds* (Richmond Triangle Players), and Shelby Eatenton in *Steel Magnolias* (Lyric Arts).



Juliana Caycedo (Jean u/s) is a multidisciplinary artist who was conceived in Colombia and born in Alabama. She is thrilled to be making her Virginia Rep debut. Juliana was last seen on stage as Dromio of Syracuse in the *Comedy of Errors* directed by Andrew Gall as a part of Richmond Shakes 2023 Shakespeare Festival at Agecroft Hall. Before that, she served as Assistant Director under Rusty Wilson and Dramaturg for Cadence Theatre's production of *Native Gardens* by Karen Zacarias. Some of her favorite Richmond rolls include Lil' Bit in *How I Learned to Drive* directed by Chelsea Burke at TheatreLAB, and Zoe in *An Octoroon* directed by Dr. Tawnya Pettiford-Wates at TheatreLAB, as well. Juliana is working on writing her first play through Cadence Theatre's Pipeline New Works Fellowship under the mentorship of Pulitzer Prize and Tony Award-winning playwright David Lindsay-Abaire. She has had a wonderful time working alongside Dorothy Holland and the entire cast and crew of *POTUS*. In her free time she adores spending time with her husband Daniel, their dog Lenny, and her best friends.

COMPANY BIOS



Kelsey Cordrey (Bernadette u/s) is an actor and director based in Richmond. Favorite regional acting credits: Sister Mary Patrick in *Sister Act* (Virginia Rep); Little Sally in *Urinetown* (RTCC Best Supporting Actress award), Beadle Bamford in *Sweeney Todd*, Daphna in *Bad Jews* (TheatreLAB); Dr. Charlotte in *Falsettos*, and Nadia in *bare: a pop opera* (RTCC Best Supporting Actress award)(Richmond Triangle Players); Red Queen in *Alice: A New Musical* and Heather in Green Day's *American Idiot* (Firehouse Theatre). Training: NYU Tisch New Studio on Broadway and Appomattox Regional Governor's School. Love to Margaret and Phoebe!



Emily Dandridge, she/her, (Dusty u/s) is the Cultural Arts Specialist for the City of Richmond. From 2011 - 2020, she was the Associate Artistic Director for Richmond Ballet's Outreach program, *Minds In Motion*. Favorite performed roles include *The Suspects*, *Murder For Two* (RTCC Best Lead Performance award and Best Musical award) (Swift Creek Mill Theater); Peggy Sawyer in *42nd Street* (Dogwood Dell); Velma in *West Side Story* (Virginia Rep); Bianca/Lois in *Kiss Me Kate* (Homefront Players), Dr. Virginia Apgar and Sally Ride in *She Persisted: The Musical* (Virginia Rep), Lola in *Damn Yankees* (JFT); and Judy Haynes in *White Christmas* (Footlight Players). As choreographer, she received RTCC Best Choreography nominations for *Carrie* (5th Wall Theater), *Toxic Avenger* (5th Wall Theater), and *Preludes* (Firehouse Theater).



Jianna Hurt (Margaret u/s) is incredibly excited to be part of Virginia Rep's *POTUS* production. She is a hardworking performer and is excited to further her wonderful career in the industry. These days you will find her producing a self tape, or working to connect with her community and promoting a new up and coming theatre company called Yes, And! Theatrical Co. Her recent credits include *Once on This Island* (Timoune; Brightpoint Community College), Virginia Rep's *Beautiful: The Carole King Musical* (Shirelle, Ensemble), *She Persisted* (Performer), *Mamma Mia!* (Female ensemble/Swing), *Beehive: The '60s Musical* (Wanda Track), and so much more. She would like to thank her family and friends, the cast and crew, and you wonderful supporters!



MacKenzie Sheppard, she/her, (Chris u/s) is a recent graduate of VCUarts Theatre Program and is proud to make her onstage debut at Virginia Rep! She was last seen in VCU's Mainstage: *School Girls; Or, The African Mean Girls Play* as Headmistress Francis. Other credits include ensemble in Roald Dahl's *James and the Giant Peach*, Squish (June) in *Chicago* (Thomas Nelson Theatre), starring in *Trope* as Jordan (New Surge Productions), and in *The Average Black Boy* as Shawna (VCU Cinema). MacKenzie wants to thank her family and friends for always supporting her. She says It feels so liberating to have been a part of this project and is grateful to the cast, the crew, and the whole team who helped bring this show to life.

COMPANY BIOS

Dorothy Holland (Director) has directed over twenty productions at University of Richmond, including *The Resistible Rise of Arturo Ui*; *Madwoman of Chailot* (starring Robert Throckmorton); *Caroline, or Change*; *Rent*; *Fiddler on the Roof*; *Spring Awakening*; and *Gypsy* (starring Lorna Luft). As an actor, Dorothy appeared on Broadway as Kate Jerome in *Brighton Beach Memoirs*; Regional Theatre credits include Yale Repertory Theatre, Actors Theatre of Louisville, Pittsburgh Public Theatre, Indiana Repertory Theatre, and Seattle Rep. Locally, Dorothy appeared in *The Misfits*, *The Exact Center of the Universe*, *The Laramie Project*, *The Chairs*, *Wings*, and *The Tempest* (as Prospero). She is a member of Stage Directors and Choreographers, Actors Equity, Screen Actors Guild, and Dramatist Guild.

Chris Raintree (Scenic Designer) is the Head of Scene Design at Virginia Commonwealth University. He holds a BFA from Virginia Commonwealth University and an MFA from Carnegie Mellon University. Select credits include *Chicken & Biscuits*, *Mr. Popper's Penguins*, *A Gentleman's Guide to Love and Murder* (Virginia Rep); *The Barber of Seville*, *Passing Strange*, *Songs From Bedlam*, *Desire Under The Elms* (Firehouse Theatre); *Moth*, *A Doll's House* (TheatreLAB); *An Act of God*, *Seven Homeless Mammoths Wander New England* (Richmond Triangle Players). Upcoming productions include *Berta*, *Berta* (Firehouse Theatre) and *Let The Right One In* (VCU).

Elizabeth Weiss Hopper (Costume Designer) is an Emeritus Professor of Theatre from the School of the Arts at VCU where she served as Costume Designer for 32 years. Professionally she has designed costumes for over 300 productions including the University of Massachusetts, The Company of Fools in Idaho, Cadence Theatre, and The Confederation of the Arts in Canada. Starting in 1985 with *The Diviners* she has designed over 20 productions for Virginia Rep including *Quilters*, *Olympus on My Mind*, *The Rainmaker*, *The Dead*, *The Man Who Came to Dinner*, *Shrek*, and *Equivocation*. She has two current books out on *Women's Wear of the 1920's* and *Women's Wear of the 1930's*.

Steve Koehler, he/him, (Lighting Designer) is excited to be a part of this production. Select previous Virginia Rep credits include: *A Dolls House Part 2*, *Pipeline*, *Peter Pan*, *The Syringa Tree*, *The Laramie Project*, and *Gross Indecency*. Steve had also designed extensively for The Company of Fools in Hailey Idaho as well as several other local companies. Steve is the Managing Director of Swift Creek Mill Theatre, is married to local musician Shellie Johnson and proud father to three children.

Tosin Olufolabi, she/her, (Sound Designer) is a sound designer and deviser. Her sound designs include *Incendiary*, *There's Always the Hudson*, *Hi*, *Are You Single?*, *Gloria** (Woolly Mammoth); *Ain't No Mo* (Woolly Mammoth/Baltimore Center Stage); *Sense & Sensibility* (The Village); *Fires in the Mirror* (Theater J); *Crying on Television*, *Ken Ludwig's Baskerville: A Sherlock Holmes Mystery* and *The Sound Inside* (Everyman Theater); *it's not a trip it's a journey*, *School Girls*; *Or, The African Mean Girls Play* (Round House Theatre); *The Great Khan* (San Diego Rep); *In the Middle of the Fields* (Solas Nua); *A Wind in the Door* (Kennedy Center TYA); *Distance Frequencies* (Rorschach Theatre); *Loveday Brooke in the Mystery of the Drawn Daggers* and *Lovers' Vows* (We Happy Few); *Head Over Heels* (Monumental Theater); *My Barking Dog* (Edge of the Universe Players 2); *Peepshow* (dog & pony dc); *Lela & Co.* (Factory 449). *Helen Hayes Nomination for Outstanding Sound Design for a Hayes Production

COMPANY BIOS

Sarah Cook, they/them, (Assistant Scenic Designer) is elated to see *POTUS* come to life. They are a recently graduated alum from VCU with a BFA. Their past credits include: Props master for *Something Rotten!* (Dogwood Dell), scenic designer for *Rent* (VCUartsTheatre), scenic designer for *Gross Indecency: The Three Trials of Oscar Wilde* (VCUartsTheatre), and scenic charge for Roald Dahl's *James and the Giant Peach* (VCUartsTheatre). They will also be the scenic designer for *Clue On Stage* (ACCC) and the assistant scenic designer for *Berta, Berta* (Firehouse Theatre). Sarah would like to thank their mentors for their continuous support.

Donna Warfield, she/her, (Stage Manager) joined Virginia Rep on staff as Company Manager in 2022. As Company Manager, she primarily oversees Virginia Rep on Tour, bringing theatre to kids all over Virginia and beyond. She is excited to make her November Theatre stage management debut with this wonderful team to bring *POTUS* to life. Favorite past stage management credits include *GOLD: The Midas Musical* (Virginia Rep), *Jersey Boys* (Norwegian Creative Studios), *The Nutcracker* (Atlanta Ballet - Fox Theatre/Kennedy Center), and *Hair* (Serenbe Playhouse). Donna would like to thank her partner Ben, her Mom and brothers, and her friends near and far for their endless support.

Leica Long (Assistant Stage Manager) is excited to be returning to Virginia Rep to work on *POTUS*. She recently graduated from VCUarts, where she got a BFA in Theatre Stage Management. Leica's PSM credits include *Annabelle* (Firehouse), and *Men on Boats* (VCU). She also worked as an ASM on *After December* (Virginia Rep), *Vanessa* (Spoleto Festival), *How I Learned to Drive* (The Conciliation Lab), and *Spring Awakening* (VCU).



YOUR LOCAL COFFEEHOUSE

.....

Coffee
Espresso

.....

Breakfast
Lunch

.....

Desserts
Cocktails

.....

liftcoffeeshop.com

ONLY 1.5 BLOCKS WEST OF THE THEATER. **218 W. BROAD STREET**

VIRGINIA REP'S
PARTNER PRODUCTIONS
IN THE THEATRE GYM



THE
THANKSGIVING
PLAY

NOV 10 - 19, 2023

BY LARISSA FASTHORSE

DIRECTED BY
ANNA SENECHAL JOHNSON



PRODUCED BY
CADENCE THEATRE
IN PARTNERSHIP
WITH VIRGINIA REP

THE COLORED
MUSEUM



FEB 1 - 11, 2024

BY GEORGE C. WOLFE



PRODUCED BY BLACK VA
THEATRE ALLIANCE FOR
YOUTH IN PARTNERSHIP
WITH VIRGINIA REP

ZERO HOUR

MAR 16 - APR 7, 2024

BY JIM BROCHU

FEATURING JASON MARKS
DIRECTED BY DEBRA CLINTON

PRODUCED BY
VIRGINIA REP IN
PARTNERSHIP WITH
THE WEINSTEIN JCC
Originally produced by Jewish
Family Theatre at the Weinstein JCC



PASS OVER

MAY 30 - JUNE 15, 2024

BY ANTOINETTE NWANDU

DIRECTED BY

KATRINAH CAROL LEWIS

Yes,
And!
THEATRICAL CO.

PRODUCED BY YES, AND! THEATRICAL COMPANY
IN PARTNERSHIP WITH VIRGINIA REP

804-282-2620
VIRGINIAREP.ORG

LEADERSHIP



RICK HAMMERLY

*Artistic Director
of Programming*

Rick has worked as an award-winning, DC-based actor, director, filmmaker, and arts manager for

over three decades. He received a 2018 Helen Hayes Award for his direction of *Lela & Co.* and a 2020 Helen Hayes Award nomination for his direction of *Agnes of God*, both for Factory 449. Most recently, he directed Virginia Repertory Theatre's *Beautiful: the Carole King Musical* and *After December*. Other directing credits include *Dizzy Miss Lizzie's Roadside Revue's The Brontes* (New York Musical Theatre Festival), *Reykjavik* (Rorschach Theatre), *Emilie: La Marquise du Châtelet Defends Her Life Tonight* (WSC Avant Bard), *Driving Miss Daisy* featuring Karen Grassle (Riverside Center for the Performing Arts), *Junie B. Jones Is Not a Crook* (Adventure Theatre MTC), *Dead Man Walking* (American University) and *Closet Land* (Factory 449).

As an actor, he has performed Off-Broadway and regionally, receiving a Helen Hayes Award for his turn as Hedwig in Signature Theatre's production

of *Hedwig and the Angry Inch*, as well as nominations for his work in *Angels in America* (Signature Theatre), *Me and Jezebel* (MetroStage) and *Oliver!* (Adventure Theatre MTC). For ten years, he played Mr. Fezziwig in Ford's Theatre's annual production of *A Christmas Carol* and was most recently seen as Miss Tracy Mills in Round House Theatre's *The Legend of Georgia McBride*.

His debut film, *signage*, which he wrote, directed, and produced, has screened in over 60 film festivals worldwide, receiving 6 film festival awards and was subsequently licensed by MTV's LOGO Channel.

He is a founder and the current Producing Artistic Director of Factory 449, the recipient of multiple Helen Hayes Awards, including the John Aniello Award for Outstanding Emerging Theatre Company, and the Executive Director of the Washington Area Performing Arts Video Archive (WAPAVA).

Rick is a member of the Stage Directors and Choreographers Society (SDC) and Actors' Equity Association (AEA). He received a B.A. in Theatre from the University of Virginia, an M.A. in Film & Video Production from American University, and has completed the coursework for an M.A. in Arts Management, also from AU.



TODD D. NORRIS

*Artistic Director
of Education*

Todd is an American theatre director, educator, writer, and actor. He recently served as president of the

International Museum Theatre Alliance and continues to act as an advisor.

Todd comes to Virginia Rep from the Children's Museum of Indianapolis, IN — the world's largest children's museum — where he worked since 2013, serving as Director of Interpretation and then Associate Vice President of Interpretation and Family Programs. In these roles, he was responsible for fiscal management, artistic direction for its professional children's theatre seasons, coordinating holistic approaches to gallery performances, and overseeing quality for hundreds of daily programs.

From 2003-2013, Todd worked at the Colonial Williamsburg Foundation, eventually becoming Senior Manager of Performance Interpretation. While at Colonial Williamsburg, he also acted in several episodes of their Emmy-Award winning

Electronic Field Trips and directed and performed in many evening programs and special events.

Favorite previous directing assignments include *Humble Boy*, *Tales of Olympus*, *Eleemosynary*, and *The Santa Clues*.

He has taught and directed at several schools including The College of William and Mary, Christopher Newport University, Alice Lloyd College, and Wright State University.

He was born in Columbus, OH, and received his M.F.A. in Acting from University of Louisville and his B.A. in Theatre Performance, with a minor in music, from the University of Findlay. He is a member of the Stage Directors and Choreographers Society.

Todd will focus on programs for children, families, and schools including touring programs and arts in education. He and Desirée Roots will co-lead Virginia Rep's award-winning Community Health + Wellness program, which creates, implements and assesses model projects that demonstrate how theatre can be used as an effective tool in addressing critical educational and societal challenges.



DESIRÉE ROOTS

*Artistic Director
of Community*

Desirée has showcased her triple threat talent for over 35 years as an active member of the Gospel,

Jazz, and Theatre scenes regionally, nationally, internationally, and in Richmond, VA where she grew up. She started singing in church when she was four, and started her professional theatrical career at age 13. Growing up in a musical family, it was only natural that she follow in her performing parents' footsteps.

Desirée has performed throughout the East Coast with orchestras, jazz ensembles, and as leader of her own ensembles. She's been the opening act for internationally renowned artists including Boney James, Brian McKnight, the late Phyllis Hyman, and B. B. King. She is a Grammy nominated recording artist and has produced shows she wrote including *Ella at 100* in honor of the First Lady of Jazz, Ms. Ella Fitzgerald's 100th birthday. She received the Theresa Pollak award for "Vocal Excellence" in 2014.

Along with performing, Desirée has had a long standing career in the corporate and nonprofit sectors. Upon receiving her B.A. from Virginia Union University, she initially embarked on a teaching path. This quickly evolved into other opportunities such as a Programming Manager for Richmond Jazz Society, Inc., Booking Manager for Downtown Presents (now Venture Richmond), and client liaison for Drake Beam & Morin, a Fortune 500 corporation. She has also been an educator and music facilitator privately and within the Henrico and Richmond Public school systems for over 20 years.

Desirée began her association with Virginia Rep as a high school intern when the company was Theatre IV with the unique mission "to seek national-caliber excellence equally in four areas: the arts, education, children's health, and community leadership."

These four pillars of service are what drew her to become *Artistic Director of Community* – "working with the theatre company I love to serve the community I love."

PROUDLY SUPPORTING THE ARTS

**Exchange this program for 15% off
of your purchase. A portion of the
sale will go to support VAREp's
Education & Community Outreach
Programs.**



**2100 East Main Street
Richmond, VA
www.whiskrva.com
(804) VA-WHISK**



VIRGINIA REP STAFF

Artistic Director of Programming Rick Hammerly
Artistic Director of Education Todd D. Norris
Artistic Director of Community Desirée Roots

Technical Directors Thomas Hawfield, Hans Paul
 Carpenter Carol-Anne Petit
 Carpentry Apprentice..... Hannah Joel Patteson
 Custodial Services Tim Bethea

Production Manager Ginnie Willard
 Production Associate Hannah Hoffert
 Production Electrician Kacey Yachuw
 Lighting Apprentice..... Dennis Cheeks
 Audio Visual Supervisor..... Jonathan Pratt
 Audio Visual Apprentice Trusten Murrah
 Scenic Charge Artist Amy Gethins Sullivan
 Scenic Artist Dasia Gregg
 Props Supervisor Cai Hayner
 Scenic/Props Apprentice Alondra Castro

Director of Costumes..... Sue Griffin
 Cutter/Draper Marcia Miller Hailey

Company Manager Donna Warfield
 Arts in Education Manager Amber Martinez
 Tour Assistant SJ Phillips
 Education Manager..... Irene Kuykendall
 Education Apprentice..... Brianna Allen

Facilities Manager Bruce Rennie

Associate Managing Director Emily Cole-Jones
 Executive Assistant Jessi Johnson Peterson
 Assistant Director of Development Melissa Haber
 Community Health and Wellness Manager ... Jamie Wilson
 Development Assistant Austen Weathersby

Director of Sales..... Mark Persinger
 Communications Consultant Liz Nance
 Graphic Designer Druanne Cummins
 Internet Services Mgr Jessica Printz Daugherty
 Marketing Associate..... Kylee Márquez-Downie
 Box Office Manager Janine Serresseque
 Assistant Box Office Manager Shannon Frazier
 Box Office Associates..... Sam Cook,
 Grace Coté, D.J. Cummings, Erin Dabrowski,
 Rod Easter, Leanna Hicks, Joel Kimling,
 Emily Stava, Rachel Weatherby, Jack Wirth
 Front of House Mgr/Rentals Coord..... Janelle Cottman

Chief Financial Officer Mike Muldowney
 Senior Accountant Emily Ritter
 Accounting Associate Sara Heifetz
 External Auditor Keiter

Human Resources Manager..... Lisa Kotula
 Archive and Admin Associate Austen Weathersby
 HR Consultant..... Tinker HR



zazoli
sweets



sweet everything's

zazoli.com

we have:

chocolates
 freeze-dried
 gummies
 licorice
 lollipops
 marshmallow
 & so much more!

we do:

party favors
 gift bags and baskets
 corporate gifts

visit us at
 308-B Libbie Ave
 Richmond, VA 23226

Inclusion, Diversity, Equity, and Access (IDEA) Accountability Statement

Since 2020, Virginia Repertory Theatre has been intentional in our efforts to become an artistic home that is multicultural in representation and where everyone is welcomed and included. We still have much work to do and continue to commit to doing our part to dismantle systems of oppression, not only in the theatre community, but everywhere it is present.

Our Commitment

We commit to examining our organizational culture to assure that we are an artistic home centered on anti-racist and anti-oppression practices. We will actively pursue and embrace inclusion, diversity, equity, and access in all aspects of art, business, and life in our community.

We will intentionally make space for the diverse voices of our board, staff, artists, and theatre community.

We will seek to include and reflect on the varied experiences of our community to ensure everyone has access to live theatre that entertains, inspires, and challenges. We will be mindful of Black, Indigenous, and Persons of Color (BIPOC); Asian American Pacific Islander (AAPI); People with Disabilities, Lesbian, Gay, Bisexual, Transgender, Queer+ (LGBTQ+), and other marginalized communities in our efforts and we will actively seek to learn from them.

We make these commitments to the theatre community and to the community at large and we ask that they take this journey with us and hold us accountable.

We will commit to implement our action plan so that
we can honestly say:

At Virginia Repertory Theatre, everyone has a voice.

At our theatre, everyone is welcomed and included.

*Please refer to the Social Justice section of our website for
our full Anti-Racism Commitment & Accountability Statement
and our history in support of racial equity.*

OUR MISSION

Our Mission: To entertain, challenge and uplift our communities through the power of live theatre. To that end, we seek national caliber excellence in the arts, education, and community health and leadership.

BOARD OF DIRECTORS

Meredith Miles – *Chair*

William S. Cooper, Jr. – *IDEA Officer*

Laura Lee Chandler – *Immediate Past Chair*

Jason De La Cruz	Carolyn Paulette
Trish Forman	Martha Quinn
Dr. Barbara M. Glenn	Christopher S. Reina, PhD
Kyle R. Grinnage	Susan Rickman
Michelle F. Johnson	Martha Shickle
Dirk D. Lasater	Julie Toben
Kathy Messick	Vivian White
Kendall Baltimore Neely	Leanne Yanni, MD

VIRGINIA REPERTORY THEATRE ADVISORY COUNCIL

J.P. Causey, Jr.	Carter M. Reid
Josée Covington	Dr. Terrie H. Scheckelhoff
Dr. Monroe E. Harris, Jr.	Charlie Whitaker
M. Addison Jones, Jr.	Steven R. Williams
J. Theodore Linhart	Jonathan Young
Dominic Madigan	

VIRGINIA REPERTORY THEATRE

114 West Broad Street; Richmond, VA 23220
Administration: 804-783-1688 Box Office: 804-282-2620
VIRGINIAREP.ORG



THANK YOU, DONORS!

We thank the many individuals and institutional funders who have made charitable contributions in the past year. The following lists reflect contributions to our annual operating fund between August 1, 2022 and July 31, 2023. If you would like to join these supporters by donating to our nonprofit theatre, please visit www.virginiarep.org to **DONATE NOW** or mail your contribution check to Virginia Repertory Theatre, 114 West Broad Street, Richmond, VA 23220. Corrections to this list or questions about donating should be directed to our Development Office at (804) 783-1688 x1263.

INDIVIDUAL CONTRIBUTORS

Angels (\$25,000+)

The Estate of Agnes B. Cain*
William & Josée Covington
Don & Betsy Garber
Perry & Meredith Miles
The Estate of Martha Vannoy*

Producers (\$15,000 - \$24,999)

Rejena Carreras
Mary Butler Eggleston
Tom & Brenda Eggleston

Directors (\$10,000 - \$14,999)

Anonymous
Ellen & Orran Brown
Gonzalee M. Ford
Mr. & Mrs. Andrew Lewis
Frances Lewis
Bill & Carolyn Paulette
Suzanne C. Pollard
Paul & Nancy Springman

Stars (\$5,000 - \$9,999)

Jane Beaver
J. Read, Jr. & Janet Dennis Branch
Mr. & Mrs. James Carreras, Jr.
Mr. J.P. Causey, Jr.
Mrs. Jammie Coy
Margaret Freeman
Ms. Carrie T. Galeski
Mr. & Mrs. Thomas F. Garner, Jr.
Dr. & Mrs. William V. Garner
Hugh & Nancy Harrison
Jane & Jim Hartough
Margaret T. Lee
Judith & Mary O'Brien
Sean Rapoza & Liz Kincaid
Joe & Carter Reid
William L. Reinhart
Jeanette M. Welsh
Phil & Donna Whiteway

Stage Managers (\$2,500 - \$4,999)

Pete & Marcia Alcorn
Mr. & Mrs. Robert M. Alexander
Ruth & Franco Ambrogio
Jan & Brad Booker
Liz & Ben Bruni
Laura Lee & Ted Chandler
Janet & Duane Deskevich
Robert & Lynne Glasser
Stephen & Cheryl Goddard

Chris & Cheryl Guedri
Gloria Mae Hintz
Bruce & Janet Kay
Lynne McClendon
Jean Normandy
Susan I. Rickman
Larry & Matilda Shifflett
Amery & Dave Whitby
Dr. Leanne Yanni

Community Builders (\$1,000 - \$2,499)

S. Wyndham & Huldah Anderson
Ric & Rhona Arenstein
Page Bauder
Richard L. Beadles
James & Kelly Beazley
Diana & David Beran
Douglas W. & June M. Burks
John B.H. Caldwell
Keith & Pam Carney
Jewel & Dean Caven
Michelle Christian
Rev. Vienna Cobb Anderson
Mary Ann Curtin
Carolyn A. Davis
Drs. Georgean & Mark DeBlois
Jason & Paige De La Cruz
Betty Ann Dillon
Donna T. Douglas
Thomas Eilerson
Regina & Eric Elbert
The Farrell Family
Trish & Craig Forman
Paul Galanti
Dr. Gary & Tooie Garber
Bill & Mary Garrison
Vernon & Barbara Glenn
Susan & Mike Gracik
Kyle & Kym Grinnage
Patricia Hackler
Diana & David Hall
Bill & Gay Hardy
Kitty Harlow
Andrew C. Harris
Rev. & Mrs. Charles B. Hunt
Michelle Johnson
Bevin & Michael Kehoe
Mr. & Mrs. Joe Knox
Dirk & Grace Lasater
June Lehman
Jane & Morris Logan
Tom & Emily Love
Pete Low
Alice & Daniel Lynch

Lyn & Bill Manson
Jeff & Mary Ann Markunas
Upton S. & Ann S. Martin III
Chris & Caroline McDowell
Kathy Messick
John Michael Muldowney
Robin & Chris Nagle
Todd D. Norris & Billy Bryan
Terry & Linda Oggel
Kelly & Christy O'Keefe
Kathleen Patenaude
Margaret Pence
Edward & Alice Rivas
Alison & Joseph Rogish
Bob & Cindy Rolfe
Linda & David Rose
Barbara & John Rose
John A. Rupp
Mr. & Mrs. James E. Ryan, Jr.
Virginia L. Sandford
Larry Schwartz & Anne-Marie Irani
Martha Singdahlsen
Ms. Margaret R. Thomas
Mandy Tornabene
Ted & Katie Ukrop
Jim & Bobbie Ukrop
Edward Villanueva
Fredrick Vogt
Dr. Roger & Barbara Whiteway
Steve & Amy Williams
Kimberly Wilson
Helen & Wil Zuelzer

Co-Stars (\$500 - \$999)

Anonymous
Howard Armistead
Ron Bell
Erika & Eldridge Blanton
Mikey Bogese
Corey & Gray Booker
Kay Burnett
James & Gayle Bynum
William H. Carter
Lynn L. Clayton
John & Susan Claytor
Emily Cole-Jones & Robb Jones
Rich Contreras
Mr. Ralph R. Crosby, Jr.
Druanne & Ralph Cummins
Marian DeAlto
Anne M. Dobson & Timothy S. Baird
Virginia Edmunds
Nancy Finch
David & Mary Frediani
Thomas S. Gay

Mr. & Mrs. Robert B. Giles
Joann Grayson
Shep & Cynthia Haw
Sara Hillgrove
Jackie Jackson & Joseph F. Yates
Dianne Jewell
David & Sharon Johannas
Bev & Sid Koerin
Ken & Kathy Lemelin
Dr. & Mrs. Steven Linas
Amy & Mac Marshall
Sallie & Frank Mayer
K. McCarthy
Jack & Marilyn McClard
Cathy & Read McGehee
Morenike & Brandon Miles
Mr & Mrs. C. Glenn Miller
Mr. & Mrs. Marshall N. Morton
Allen & Diane Neergaard
Elizabeth Orsi
Martha Quinn
Dr. Christopher Reina & Tell Carlson
Gail & Barry Ridgeway
Bradley Riddlehoover
G. Randolph & Barbara Robertson
Alfred & Meredith Scott
Tara & Rob Seward
Sandra B. Shirey
Griff & Cathy Surowka
Richard & Ruth Szucs
Heather & Harry Turton
Robert & Betty J. Van Sickle
Patricia Wall
John & Diane Whiteway
Sandra & Roger Wiley
Tamra & Jeffrey Wilt

Ensemble (\$250 - \$499)

Mr. & Mrs. John G. Adamson
Anonymous
Mabel Baldwin
Robert L. & Sandra Balster
Gordon & Nancy Bass
Jean Bear
John & Peggy Borgard
Debra Bradshaw
Anne & Ron Britt
Anne Bugarin
Anne & Steve Caffery
Becky Clarke
Janet L. Cook
Donna Copley & Janet Inwood
Anne & Billy Coward
David & Carolyn Crighton
Horace Edward Dabney
Matt & Mindy Dumeer
Craig Enevoldsen
Michael Escobar
Steven Farber & Ann Jewell
Howard & Leigh Ann Feller
Mr.* & Mrs.* George Flowers III
Anita H. Garland
Gregory J. Gilligan
Susan & James Green
John & Dawn Hall
Michael & Susan Haubenstein
Kathy Headlee

Jeb & Becky Hockman
Alison Holt Fuller & Brandon Fuller
Walter Inscoe
Lynn Ivey & Cyndy Brown
Jennings & Matt Jarreau
Dr. Claire C. Kaugars
Ally & John Keefe
Ron & Ann Klipp
Dennis Lieberman & Patricia Vastano
Paula G. Makielski
Jillian Marchant & Thomas Winston
L. Richard Martin, Jr.
Margaret Merritt
Gerald & Sharon Milsky
Suzanne & Rick Morris
Ann Nichols-Casebolt
Kendall & Brian Neely
Ian & Rose A. Nimmo
Mr. & Mrs. Kenneth G. Pankey
Mrs. Patsy K. Pettus
Heather Phibbs
Rob & Bev Pugh
Nadine Rapoza
Mary Ann Reid
Toni & Bruce Rennie
Lucinda & Robert Ritter
Desirée Roots Centeio
Lynn & Jay Schwartz
Cindy & Joe Shearin
Carolyn & John Simpson
Robin & Jeff Skoop
Jane Sper
Maria Tamburri
Joe Teeffey & Judy Collins
David & Georgia Tetrault
Julie Toben
Eugene P. Trani
Howard M. Twilley
Daniel & Charlene Vallandingham
Mr. John Walker
Mr. & Mrs. Thomas H. Walker, Jr.
Donna Wheeler
Adrienne Whitaker
Vivian White
David C. Whitehead
Mary Ann Wilson
Rick & Lane Witthoefft
Cheryl Yancey
William & Patricia Young

Curtain Raisers (\$100 - \$249)

Carl R. & Darlene Z. Ackerman
Dr. & Mrs. Robert A. Adler
Anonymous
Bev Appleton
Ally & Jay Ashcraft
Nathalia Artus
John Atkins
Yolanda Avent
Sally T. Bagley
Jonathan Baliles
Ron Barnett
Robert Battle
Jerry & Patricia Bayer
Mr. William H. Bays, Jr.
Susan & David Beach
Martin Beekman & Dorothy Tarleton

Mr. & Mrs. Anthony J. Bell, Jr.
Stephen Bendheim
Elizabeth Blair
Jennifer & William Blandford
Richard Bohrer
Eugenia H. Borum
William Brand, Jr.
Doris & Bob Brody
Jeffrey Buchner
Priscilla Burbank
Mrs. Patricia F. Carrington
Steve Chafin
Dr. & Mrs. Richard Clary
Cynthia L. & Kip K. Coco
Linda Cooke
David Crank
Mr. Mark A. Creery
Blair Curdts
Charles Owens Davidson
Frances Doyle
Robert Duntley
Donna Eastep
Larry & Mary Kathryn Eck
Tina Egge
Phyllis A. Errico
Kimberly J. Evans
Lewis Farinholt
Drs. Robert & Marcella Fierro
Christian Fox
Margaret Friedenberg
Belinda Friday
Richard Gehr
Larry & Brenda Gilman
Ralph & Jocelyne Graner
Bill & Kathy Groves
Michael & Terry Gulino
Debi Haber
Melissa Haber
Hilda Hankins
Sandra E. Harris
Jane & George Hastings
Karen & Michael Hojnowski
Elizabeth & Gary Hopper
Guy & Marion Horsley
Mr. Dennis Lee Howard
Walter & Geraldine Howard
Wendall F. Howard
Warren E. Hughes
Nancy C. Hunter
Suzette Hutchens
Mary Hyman
Diane J. Hyra
Bob & Gail Jaspens
Earl Johnson
Jenny Jolinski
Addison & Jessica Jones
Ion S. & Angelika Jovin
Charles Knight
Lisa & Paul Kotula
Dr. Audrey Landers
Mr. & Mrs. Robert H. Large
Justin Laughter
Gene D. LeRosen
Risa & Jay Levine
Hortense Mitchell Liberti
Sarah & Joe Marshall
Lee & Peggy Martin

Eric May
 Thomas & Nancy McCandlish
 Tom & Donna McClish
 Katie & Wes McElroy
 Connie McHale
 Margaret & Bruce Mertens
 Susan J. Meyers
 Benita Miller
 Gail Miller
 Tom Mills
 Carol Mitchell
 David Morgan
 Ed & Gloria Myers
 Kraig & Kim Negaard
 Peter Nelson
 Sylvia & Alan Newman
 Mr. & Mrs. William M. Noftsinger, Jr.
 Sandi Nogi
 Susan Nolan
 Peggy Norris
 Robert & Karen Nowicki
 Vilma Osmalov
 Sharon Ott
 James Overacre
 Mr. Arthur Palmer
 Sarah K. Parrish
 Damon W. Pearson, AIA
 Reid & Jamie Pierce
 Charles & Julia Piper
 Mike & Melissa Radtke
 Jackson E. Reasor
 Lynne Hartman & David Redinbaugh
 Dr. & Mrs. Laurie Rennie
 Mr. & Mrs. Doug Riddell
 Mr. & Mrs. Gregory B. Robertson
 Janice Robinson
 Pat Rooney
 Carole Royall
 Eileen & Thomas Sanders
 Josef Schuessler
 Martha Shickle
 Mr. & Mrs. R. Strother Scott
 Wayne Shields
 Denise Simone
 Hilary Borbón Smith
 Susan Smyth
 Mary Lou Sommardahl
 Constance S. Sorrell
 Tom & Jean Stevens
 Claude & Mary Lou Stocky
 Curt Straub
 Robert Thomas
 Richard & Paula Troxel
 George Watkins
 Reed & Terrie West
 SarahJane Wetzler
 John B. Wharton
 Nanette & Richard Whitt
 Ann L. Williams
 Stacey Wilson
 Suzanne P. Wiltshire
 Joyce Winstead
 Judy R. Winston
 Mr. Ronald Witkowski

Company (\$50 - \$99)

Rick & Liz Albee
 William L. Anderson
 Anonymous
 Charlotte Arnold
 Brenda P. Bailey
 John Ball
 Deborah Ballard
 Rosanna Bencoach
 Georgeann & Stuart Broth
 Robert & Harriet Burch
 Brian Kent Conner
 George & Lucille Cralle
 Cara David
 Ruth H. Doumlele
 Meg Downs
 Laura Eastman
 Katherine Fiedler
 Leigh Gallalee
 Julia Gamble
 Mary Gregory
 Sue Griffin
 Rick & Diane Hall
 Susan Hallahan
 Jackquelyn Harman
 Johannah B. Harrison
 Tanya Henderson
 Rose & Sheldon Herold
 Kathleen Hughes
 Mr. & Mrs. E. R. Hutchinson, Jr.
 Elizabeth & Andy Kerr
 Robin E. Mapes
 Kathleen Quick Martin
 Jacqueline H. Mason
 Ann Coleman Mastrota
 Constance Moe
 Susan Montcastle
 Adam T. Moore
 Mr. William L. Motley, Jr.
 Rita L. Nuckols
 Ana Palaghitza
 Sandra G. Palkins
 Nikki Parrish
 Dominick Perez
 Margaret Perkinson
 Ann M. Prokopchak
 Eugenia S. Redmond
 Rose R. Reif
 Bob & Jan Reynolds
 Charles Robinson
 Toby Rosenthal
 Steven Saltzberg
 Sheila H. Sencindiver
 Jerry & Roseanne Shalf
 Sheldon* & Shirley Shapiro
 Josephine Strickler
 Marla & Rob Stuebner
 Patricia Stuart
 Victoria Thomasson
 Ashley Thompson
 Jay Thompson
 Robert Thompson
 Victoria Thomasson
 Ashley Thompson
 Jay Thompson
 Robert Thompson
 Dawn Ward
 Kenneth Wayland

Jeff Wells
 DeeDee & Phil White
 Robert Wodarczyk
 Berry Franklin Wright, Jr.
 Danielle N. Wroblewski

INSTITUTIONAL CONTRIBUTORS

Cornerstones (\$50,000+)

Altria Group
 Dominion Energy
 E. Rhodes & Leona B. Carpenter Foundation
 Lettie Pate Whitehead Foundation
 National Endowment for the Arts
 The Shubert Foundation
 Virginia Commission for the Arts

Angels (\$25,000 - \$49,999)

Atlantic Union Bank
 The Community Foundation for a greater Richmond
 CultureWorks & the Arts and Cultural Funding Consortium
 Overton & Katherine Dennis Fund
 Pauley Family Foundation
 The Reinhart Foundation

Producers (\$15,000-\$24,999)

Roy E. Burgess II Fund
 Cecil R. & Edna S. Hopkins Family Foundation
 R.E.B. Foundation
 Robins Foundation

Directors (\$10,000-\$14,999)

Arenstein Family Fund
 Lewis & Butler Foundation
 Genworth Foundation
 William M. Havens Charitable Foundation
 PGA Tour Charities
 The Supply Room

Stars (\$5,000-\$9,999)

Anne Carter & Walter R. Robins, Jr. Foundation
 Chrisman Family Foundation
 Community Foundation of the Dan River Region
 County of Henrico
 Covington Travel
 JR & JD Branch Family Fund
 Lewis Insurance
 Virginia A. Arnold Endowment Fund

Stage Managers (\$2,500-\$4,999)

Estes Foundation
 JMI
 Kjellstrom & Lee, Inc.
 Metropolitan Business League Foundation
 NewMarket Corporation
 PricewaterhouseCoopers LLC
 Ruth Camp Campbell Foundation
 Ty's Hauling & Paving

Community Builders (\$1,000 – \$2,499)

Emerge Construction Group LLC
Feel Better RVA LLC
Fife Family Foundation
King & Spalding
Long & Foster
M Companies
Mutual Assurance Society
of Virginia
Rolfse Family Foundation
RSM US
Kathryn & W. Harry
Schwarzschild Fund
Westminster Canterbury Richmond

Co-Stars (\$500 – \$999)

Kingsbery W. & Carla C. Gay
Family Fund
Loucks Family Foundation
The Micawber Foundation
The Ware Charitable Account Fund
Wegmans
Whisk, LLC

Ensemble (\$250 – \$499)

Hunton Andrews Kurth LLP
Kroger
Walker Family Fund
Wolfcreek Construction Co.

Curtain Raisers (\$100 – \$249)

AmazonSmile Foundation
circle S studio
The Hartford

Company (\$50 – \$99)

United Way of Greater Richmond
& Petersburg

IN HONOR & MEMORIAM

*Anonymous in memory of
Barbara Kincaid*
*Charlotte K. Arnold in memory of
Barbara Kincaid*
*Sally Bagley in honor of Cal &
George Jennison*
*André & Angela Basmajian in honor
of Hannah Jennison*

*Jerry & Patricia Bayer in memory of
Tom McGranahan*
*Bob & Harriet Burch in memory of
Barbara Kincaid*
*The Estate of Agnes B. Cain in
memory of Raymond L. Brown,
Jr. & Julia A. Brown*
*circle S studio in honor of Cal &
George Jennison*
*Mrs. Jamme Coy in memory of
Stephen C. Coy*
*Lou & George Cralle in memory of
Barbara Kincaid*
*Blair Curdts in honor of Suzanne
Pollard & Scott Wichmann*
*Donna Eastep in memory of
Barbara Kincaid*
*Phyllis A. Errico in memory of
Audrey Errico*
*Mr. & Mrs. Robert B. Giles in honor
of Emily Cole-Jones*
*Rick & Diane Hall in memory of
Barbara Kincaid*
*John & Dawn Hall in memory of
Barbara Kincaid*
*Hilda Hankins in honor of Laura Lee
Chandler*
*Ralph & Jackie Harman in memory
of Thomas Wyeth Harman*
*Hugh & Nancy Harrison in honor of
Phil Whiteway & Bruce Miller*
*Hugh & Nancy Harrison in honor of
Emily Cole-Jones*
*Johannah B. Harrison in memory of
Barbara Kincaid*
*Shep & Cynthia Haw in honor of
Cal, George, & Hannah Jennison*
*Catherine Stafford Hawkins in
memory of Barbara Kincaid*
*Lynn Hibbard in honor of Billy-
Christopher Maupin*
*Jennings & Matt Jarreau in honor of
Phil Whiteway & Staff*
*Mr. & Mrs. C. Glenn Miller in memory
of Curtis & Amy Miller*
*Carol Mitchell in honor of Jeff &
Mary Ann Markunas*
*Sandi Nogi in memory of
Dr. Jay Nogi*
*Sarah K. Parrish in memory of
Alice Flowers*
*Catherine Patterson in honor of
Phil Whiteway*

*Ann M. Prokopchak in memory of
Barbara Kincaid*
*Robert & Beverly Pugh in honor of
Roxie Gates*
*Nadine Rapoza in memory of
Barbara Kincaid*
*Mary Ann Reid in honor of
Tracy Coogle*
*Rose R. Reif in memory of Barbara
Kincaid*
*Sheila H. Sencindiver in memory of
Barbara Kincaid*
*Elizabeth C. Shuff in memory of
Jessie Bogese*
*Mary Ann Stana & Jack Allison in
memory of Barbara Kincaid*
*Robert Thomas in memory of
Barbara Kincaid*
*Westminster Canterbury Richmond
in honor of Bruce Miller &
Phil Whiteway*
*Phil Whiteway in honor of Virginia
Rep's Development Team*
*Roger & Barbara Whiteway in
honor of Phil Whiteway*
*Suzanne P. Wiltshire in memory of
Charles F. Wiltshire*

IN-KIND CONTRIBUTIONS

Anne Britt
Marge Bruning
Rejena Carreras
Margaret Doherty
Bruce Kay
Pete Low
Colleen Maitland
Lawanna Stanton
The Supply Room

MATCHING GIFTS

Altria Client Services
Dominion Energy
The Hartford
Mutual Assurance Society
of Virginia

GIVING

Like most professional nonprofit performing arts organizations, Virginia Rep relies on the generosity of our donors for over one-third of our annual operating revenue. Since our founding 70 years ago, donor support each season allows us to produce high-quality theatre productions for Virginia audiences of all ages, while addressing critical community needs through the power of live theatre.

See how donations are used, and please consider giving at virginiarep.org/donate.html or scan this QR code with your phone ►

If you would like more information, contact Emily Cole-Jones, Associate Managing Director, at 804-783-1688, ext. 1238 or ecole-jones@virginiarep.org.



GREAT STAGES CAMPAIGN DONORS

The following donors have made generous commitments to our **Great Stages Campaign** in support of the acquisition of the former Scottish Rite Temple as the new home of Virginia Rep Center for Arts & Education. With this facility, Virginia Rep is establishing a nationally prominent home for our programming for children, families, and schools. The list below reflects campaign gifts made through July 31, 2023. To learn more about the campaign, or to make a pledge, please contact Emily Cole-Jones, Associate Managing Director, at (804) 783-1688 x1238.

Anonymous
Rhona & Ric Arenstein
Patricia Bedford
Susie Stevens Bogese, Ally
Ashcraft, & Mikey Bogese
Brad & Jan Booker
J. Read, Jr. & Janet Dennis Branch
The Cabell Foundation
William H. Carter
Mr. J.P. Causey, Jr.
Laura Lee & Ted Chandler
Emily Cole-Jones & Robb Jones
Bill Cooper
Paige & Jason De La Cruz
The Overton & Katharine
Dennis Fund
Donna T. Douglas

E.B. Duff Charitable Lead
Annuity Trust
Mary Butler Eggleston
Tom & Brenda Eggleston
George & Darlene Emerson
William J. Ernst III
Nancy Finch
Craig & Trish Forman
Don & Betsy Garber
Nancy & Hugh Harrison
Jane & Jim Hartough
Cecil R. & Edna S. Hopkins
Family Foundation
Cal & George Jennison
King & Spalding LLP
Mr. & Mrs. Bruce A. Kay
Dirk D. Lasater
Meredith & Perry Miles

Bruce & Terrie Powers Miller
Valerie A. Molnar & Yogi H. Singh
The Monument Group
Moses D. Nunnally, Jr.
Charitable Trust B
The Mary Morton Parsons
Foundation
Carolyn & Bill Paulette
Martha Quinn
Ms. Martha Shickle
Elizabeth C. Shuff
Sheryl Smith
Julie Toben
Mandy Tornabene
TowneBank Foundation
Ms. Adrienne Whitaker
Phil & Donna Whiteway
The Windsor Foundation Trust

QCD? RMD? IDK!

We aren't talking about Quality Character Development or Riveting Musical Drama, but **Qualified Charitable Distribution** and **Required Minimum Distribution**.

Did you know that if you are at least age 70½, these acronyms can help you save on your taxes through a gift to Virginia Rep?

To discuss a gift, or for more information, contact Emily Cole-Jones, Associate Managing Director, at **(804) 783-1688 x1238**, or ecole-jones@virginiarep.org.





Brunch | Lunch | Dinner | Happy Hour

TARRANT'S DOWNTOWN

1 West Broad St
804-225-0035
tarrantsdowntown.com

[f](#)/tarrantscafe [@](#)/tarrantsdowntown



2023/24
BARKSDALE
SEASON
AT HANOVER TAVERN

ON AIR



**MARCH 15 -
APRIL 14, 2024**

Music and Lyrics by
Matt Conner
Book and Lyrics by
Stephen Gregory Smith

Directed by
Todd D. Norris

SUBSCRIBE EARLY

Get the best seats
at the best prices.

Save up to 25%.
Free and easy exchanges



**804-282-2620
VIRGINIAREP.ORG**

**Martha
Mitchell
Calling**

**SEPTEMBER 29 -
OCTOBER 29, 2023**

By **Jodi Rothe**

Directed by
Rick Hammerly



**KEN LUDWIG'S
Baskerville**
A SHERLOCK HOLMES MYSTERY

**DECEMBER 15, 2023 -
JANUARY 21, 2024**

By **Ken Ludwig**

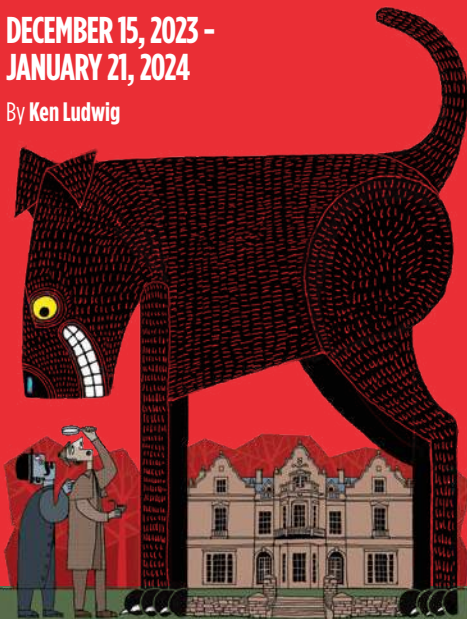

ILLUSTRATIONS BY ROBERT MEGANCK

FOR THE HOLIDAYS!

**NOV 24
- DEC 31**

Book by
Allyson Currin

Music by
Matt Conner

Lyrics by
Stephen Gregory Smith

Based on an idea
by Cathy Alter &
Sandra Johnson

Directed by
Susan Sanford



**the
silver
belles**

A group of
silver-hued vixens
band together to
save the town's
Christmas Pageant
in this heartfelt
holiday musical.

804-282-2620 | VIRGINIAREP.ORG