

HANOVER SEASON  
HANOVER TAVERN

VIRGINIA **rep**



# Bonnie and *Claire*

BY BO WILSON

VIRGINIA **rep** NEW  
PLAYS

THIS SUMMER  
NOVEMBER THEATRE

# MAMMA MIA!

**JUNE 24 - AUGUST 7**

**November Theatre** *Downtown*

Exploding with the harmonic hit songs made famous by the popular 1970s group ABBA, this intoxicating musical will have you singing and dancing in the aisles.

THIS YEAR'S  
GALA IS IN JUNE!



*Celebrate the journey with  
Virginia Repertory Theatre*

THE 10TH ANNUAL  
**ANYTHING GOES**  
*Gala*

Join us on our Greek Island

The Jefferson Hotel

June 11, 2022

6:00 pm

TICKETS AT **VIRGINIAREP.ORG** OR **804-282-2620**

**Managing Director** Phil Whiteway  
**Artistic Director of Community** Desirée Roots  
**Artistic Director of Education** Todd D. Norris  
**Artistic Director of Programming** Rick Hammerly



# BONNIE AND CLAIRE

By **Bo Wilson**

WORLD PREMIERE

SCENIC DESIGN

**Terrie Powers**

COSTUME DESIGN

**Marcia Miller Hailey**

LIGHTING DESIGN

**Matt Landwehr**

SOUND DESIGN

**Jacob Mishler**

STAGE MANAGEMENT

**Joe Pabst**

DIRECTION

**Dr. Jan Powell**

---

SEASON SUPPORT:



E. Rhodes and Leona B.  
Carpenter Foundation



Altria





# CAST

---

Bonnie .....	<b>Melissa Johnston Price</b>
Claire .....	<b>Jan Guarino</b>
Zoe .....	<b>Sydnee Graves</b>

# FOR THIS PRODUCTION

---

Assistant Stage Manager.....	<b>Amber Hooper</b>
Photographer .....	<b>Aaron Suttén</b>
Videographer .....	<b>Austin Lewis</b>

The videotaping or making of electronic or other audio and/or visual recordings of this production or distributing recordings on any medium, including the internet, is strictly prohibited, a violation of the author’s rights and actionable under United States copyright law.

# PLACE AND TIME

---

A small college town. The play and its characters move through about 10 years, from 1990 to 1994 to 1999.

*There will be an intermission.*

# SPECIAL THANKS

---

Meg Carnahan, Bruce Miller, Steve Perigard, Alexandra Morgen Phillips, Roger Price and Whisper Recording, Catherine Shaffner.

Sign up to get our **eNews**.  
Visit **VirginiaRep.org** and click **NEWS**

# FOLLOW US ONLINE!

 **VAREPTHEATRE**    **@VIRGINIAREP**    **@VAREPTHEATRE**

## COMPANY BIOS

---

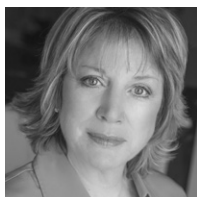

**Melissa Johnston Price** (Bonnie), the 2014 recipient of the Teresa Pollack Award for Excellence in the Performing Arts, has been in over 60 regional productions in a career spanning 45 years. She was seen in Quill Theatre's *Taming of the Shrew* (Baptista), *Pride and Prejudice* (Mrs. Bennett), and *Romeo and Juliet* (Nurse). Melissa counts among her favorite roles: Barbara in *August: Osage County* with Cadence/Virginia Rep (RTCC Best Actress Award), Eleanor in Quill's *The Lion in Winter* (RTCC Best Actress nominee), Becky in Virginia Rep's *Becky's New Car* at Hanover Tavern, and Silda in *Other Desert Cities* (Virginia Rep).



**Jan Guarino** (Claire) feels so very lucky to be finally getting back on the boards with this world premiere at Hanover Tavern! She was last here in the hugely popular *The Charitable Sisterhood Christmas Spectacular*. She had the privilege to direct for Virginia Rep's *Barefoot in the Park* (the first show back after the shutdown) and before that she directed *Dancing Lessons*. She has also directed (among

others) *Where's Charley?*, *The Wizard of Oz*, and *They're Playing Our Song* for Virginia Rep. A familiar face and voice in Richmond-area advertising, Jan is perhaps best known as spokesperson for Haynes Furniture. She would like to thank her husband, Bo Wilson, for his support and for writing this lovely and charming script!

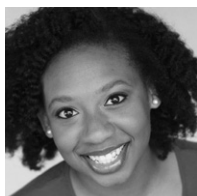

**Sydnee S. Graves**, she/her, (Zoe) is overjoyed to be performing again, and is excited to be making her Hanover Tavern debut! Previous Virginia Rep credits include *Polkadots: The Cool Kids Musical* (Ms. Square/Mama Square), *Harriett Tubman* and *the Underground Railroad* (Sister/Mom), as well as traveling with Virginia Rep On Tour. Sydnee would like to thank her family and friends for their constant love and support.

**Dr. Jan Powell**, she/her, (Director) is pleased to be back directing for Virginia Rep, where her last show was *Equivocation* (RTCC Directing Award). She was most recently Producing Artistic Director of the Richmond Shakespeare Festival at Agecroft Hall and Quill Theatre in Richmond. Before coming to Richmond, she was Artistic Director at the Lake Tahoe Shakespeare Festival, and Founding Artistic Director of Tygres Heart Shakespeare Company, resident in the Portland (Oregon) Center for the Performing Arts. She is particularly proud of having directed all of Shakespeare's history plays, but has also worked for thirty years directing a wide variety of plays, operas, and music/movement theatre and working as a theatre consultant, administrator, teacher, coach, choreographer, and performer in places including London, Amsterdam, Tromsø, New York, San Francisco, Los Angeles, and in regional theatres and universities throughout the U.S. She is a past President of the International Shakespeare Theatre Association. Jan is thrilled to be able to direct the latest new play by her dear friend, the brilliant Bo Wilson. She sends all her love to her family, without whom life would be waaaaaay too boring.

## COMPANY BIOS

---

**Terrie Powers** (Scenic Designer) is retired after nearly forty years as a scenic designer/artist for Virginia Rep, Barksdale, and Theatre IV. Her designs have been on this Hanover Tavern stage for the past sixteen years. She has designed and painted many sets for Virginia Rep on Tour, which are enjoyed by youth and families over much of the Eastern U.S. She paints in her studio full time; her work can be viewed at [terriepowersart.com](http://terriepowersart.com). One of her paintings was recently chosen to be made into a flag and flown with 192 other original images from artists around the world at Rockefeller Center in April. She currently has three large paintings in an exhibit at BWAC in Brooklyn. Vive les arts!

**Marcia Miller Hailey** (Costume Designer) has been working in Richmond theatres for over 30 years, and now currently works in the costume shop at Virginia Rep as a Cutter/Draper. She has also worked for the Richmond Ballet, Virginia and Utah Shakespeare Festivals, and Royal Caribbean Cruise Lines. She is very excited to be back at Hanover Tavern where some of the shows she designed include *Forever Plaid*, *Erma Bombeck: At Wit's End*, *Miracle on South Division Street*, *Charitable Sisterhood*, *Charitable Sisterhood Christmas Spectacular*, *Last of the Red Hot Lovers*, and *Boeing Boeing*.

**Matt Landwehr** (Lighting Designer) is a graduate of Minnesota State University-Mankato with a B.S. in Theatre Production. After serving as the Associate Lighting Designer for Playhouse on the Square in Memphis, TN and the Lighting Designer for the Historic Tibbits Opera House in Coldwater, MI, he moved to Richmond to serve at Theatre IV/Barksdale Theatre as Production Electrician and Lighting Designer. After a multi-year run as Technical Director for SPARC's Live Art concert series, he now works for Henrico Theatre as Technical Director.

**Jacob Mishler** (Sound Designer) has been involved in live production for 25 years, moving into theatrical sound design in 2004. Selected credits: *42nd Street* - Palace Theatre New Hampshire; *Cabaret*, *Rent*, *The Drowsy Chaperone* - Dutch Apple Dinner Theatre; *Gypsy* (Broadway World Award Central PA), *Woman in Black*, *Ghost* (World Premiere), *Million Dollar Quartet* - Fulton Theatre; *The Curious Incident of the Dog in the Night-Time*, *The Bridges of Madison County* (Henry Award) - Fine Arts Center. Love to Julie.

**Joe Pabst** (Stage Manager) made his debut at the Hanover Tavern playing the dead body in *Lucky Stiff*, and things have only gone up from there! He has served numerous Tavern productions as a stage manager (*Dear Jack*, *Dear Louise*; *Nunsense*; *Souvenir*; *Erma Bombeck: At Wit's End*), actor (most recently in *Barefoot in the Park*), director (*Always... Patsy Cline*, *Driving Miss Daisy*, *The Odd Couple*) and more. He shares his life with his lovely wife, Debra Wagoner, and their fur family.

**Amber Hooper** (Assistant Stage Manager) Amber studied theater at Eastern Mennonite University where she served as stage manager, costume assistant, and various other backstage roles for many shows during her four years in undergrad. Her recent credits include being Assistant Stage Manager for *Barefoot in the Park*, *Dear Jack Dear Louise*, a member of the deck crew for *Pipeline*, and the light board operator for *Ella and her Fella Frank* at Virginia Rep.

# ABOUT THE AUTHOR

## Bo Wilson

*Bonnie and Claire* has been circling the airport for two years, and playwright Bo Wilson is thrilled that it was finally given clearance to land! His work is well-known to Virginia Rep audiences and, increasingly, to audiences all over the world. *The Charitable Sisterhood* plays (both smash hits here at Hanover Tavern) have been done all over the country as well as Australia, Canada, and Wales. Earlier world premieres of his work by the Rep include *Mona's Arrangements* and *War Story*, as well as several touring shows.



He's also appeared on Virginia Rep stages as an actor, most recently in *It's a Wonderful Life: A Live Radio Play*. Bo was born in Chapel Hill, North Carolina and lived all over the southeast before settling in Richmond, Virginia just in time to start fourth grade. Richmond has been his home ever since, with time away at Virginia Tech and at the O'Neill Center's National Theatre Institute. He's also a professional voice talent with several hundred radio and TV ads to his credit, for products ranging from Sylvan Learning Centers to Mohatma Rice to the Fallout video game series. His better half is the lovely Jan Guarino, who appears as Claire in this production.

He has written thirty or so other titles, and has been published by Dramatic Publishing, Samuel French, and Algonquin Press. In 2016, his play, *The Bookbinder's Tale*, was a finalist for the prestigious National Playwrights' Conference at the O'Neill Theatre Center. *Bonnie and Claire* will be published by Dramatic Publishing in the coming year.

*This play is for my mother, Rosaline Wilson.*

## VIRGINIA REP STAFF

**Artistic Dir. of Community**..... **Desirée Roots**  
**Artistic Dir. of Education** ..... **Todd D. Norris**  
**Artistic Dir. of Programming** ..... **Rick Hammerly**

**Director of Production**..... **Bruce Rennie**  
Technical Director..... Thomas Hawfield  
Lead Carpenter..... Chris Foote  
Carpenter ..... Joel Ernst  
Carpenter ..... Andrew Huelskoetter  
Carpenter ..... Liz Murphy  
Custodial Services..... Tim Bethea

**Production Manager** ..... **Ginnie Willard**  
Lighting Supervisor/Resident Lighting  
Designer ..... BJ Wilkinson  
Electrician..... Joel Ernst  
Audio Visual Supervisor/  
Resident Sound Designer..... Jacob Mishler  
Props Supervisor..... Caroline Calhoun  
Scenic Charge Artist ..... Amy Sullivan  
Scenic Artist ..... Diane Zimmerman  
Production Apprentice... Katherine Swartzbeck

**Director of Costumes** ..... **Sue Griffin**  
Cutter/Draper ..... Marcia Miller Hailey

**Director of Tour Operations**..... **Eric Williams**  
Tour Manager..... Gordon Bass  
Company Manager ..... Donna Warfield  
Arts in Education Manager .... Amber Martinez  
Tour Apprentice ..... Jessica Jaffe

**Managing Director** ..... **Phil Whiteway**

**Assoc. Managing Director** **Tracy K. Coogle, CPA**  
Human Resources Manager..... Lisa Kotula  
Executive Assistant ..... Jessi Johnson Peterson  
Education Manager..... Irene Kuykendall  
Education Associate ..... Daniel Daigle  
Archive and Admin. Assoc... Austen Weathersby

**Director of Development** ..... **Emily Cole-Jones**  
Annual Fund & Grants Coord..... Melissa Haber  
Events..... Belles and Whistles

**Director of Communications** ..... **Liz Nance**  
Director of Group Sales ..... Mark Persinger  
Web Manager..... Jessica Printz Daugherty  
Graphic Designer..... Druanne Cummins  
Marketing Associates... Kylee Márquez-Downie,  
Madison Cox  
Special Projects Coordinator ..... Chris Ruth  
Box Office Manager ..... Janine Serresseque  
Assistant Box Office Manager... Shannon Frazier  
Box Office Associates... Sam Cook, Grace Coté,  
Rod Easter, Rachel Weatherby

**Controller** ..... **Regina Rudolph, CPA**  
Accountant ..... Emily Bless  
Accounting Associate..... Sara Heifetz  
External Auditor ..... Keiter

**Co-Founder** ..... **Bruce Miller**

## LEADERSHIP



### PHIL WHITEWAY

*Managing Director*

Phil is a key leader in Virginia's nonprofit arts management community. He co-founded Theatre IV in 1975 as Virginia's first

professional theatre for young audiences. In 2001, he assumed the role of Managing Director of Barksdale Theatre. In 2012, he provided staff leadership as Theatre IV and Barksdale merged to form Virginia Rep, Central Virginia's flagship professional theatre. Under his management, Phil's companies have received the first *Excellence in Instruction Award* from the Virginia Board of Education, the *Dominion Shining Star Award* from Virginians for the Arts, and the *50 for 50 Arts Inspiration Award* from the Virginia Commission for the Arts.

Phil was a founding member of the boards of the Richmond Arts Consortium and the Broad Street

Association. Under his staff leadership, Theatre IV purchased and renovated our historic November Theatre, receiving the *Community Builders Award* from the Central Richmond Association for its contribution to downtown revitalization. Phil is a graduate and past board member of Leadership Metro Richmond. He has served on the Governance Board of Partners in the Arts and as treasurer of Virginians for the Arts.

Phil has received the *Voice of the University Award* from his alma mater (University of Richmond), the Theresa Pollak "Lifetime Achievement Award" from *Richmond Magazine*, and the *Governor's Award for the Arts* from Tim Kaine. In 2000, Phil was included by *Style Weekly* among the "100 Most Influential Richmonders of the 20th Century."

Phil consults on arts management both locally and nationally. He is forever grateful for the love and support of his wife, Donna, and their four adult children—PJ, Jennings, Alex, and Gordon.



### DESIRÉE ROOTS

*Artistic Director of Community*

Desirée has showcased her triple threat talent for over 35 years as an active member of the Gospel,

Jazz, and Theatre scenes regionally, nationally, internationally, and in Richmond, VA where she grew up. She started singing in church when she was four, and started her professional theatrical career at age 13. Growing up in a musical family, it was only natural that she follow in her performing parents' footsteps.

Desirée has performed throughout the East Coast with orchestras, jazz ensembles, and as leader of her own ensembles. She's been the opening act for internationally renowned artists including Boney James, Brian McKnight, the late Phyllis Hyman, and B. B. King. She is a Grammy nominated recording artist and has produced shows she wrote including *Ella at 100* in honor of the First Lady of Jazz, Ms. Ella Fitzgerald's 100th birthday. She received the Theresa Pollak award for "Vocal Excellence" in 2014.

Along with performing, Desirée has had a long standing career in the corporate and nonprofit sectors. Upon receiving her B.A. from Virginia Union University, she initially embarked on a teaching path. This quickly evolved into other opportunities such as a Programming Manager for Richmond Jazz Society, Inc., Booking Manager for Downtown Presents (now Venture Richmond), and client liaison for Drake Beam & Morin, a Fortune 500 corporation. She has also been an educator and music facilitator privately and within the Henrico and Richmond Public school systems for over 20 years.

Desirée began her association with Virginia Rep as a high school intern when the company was Theatre IV with the unique mission "to seek national-caliber excellence equally in four areas: the arts, education, children's health, and community leadership."

These four pillars of service are what drew her to become *Artistic Director of Community* — "working with the theatre company I love to serve the community I love."



**RICK HAMMERLY***Artistic Director  
of Programming*

Rick has worked as an award-winning, DC-based actor, director, filmmaker, and arts manager for

over three decades.

He received a 2018 Helen Hayes Award for his direction of *Lela & Co.* and a 2020 Helen Hayes Award nomination for his direction of *Agnes of God*, both for Factory 449. Other directing credits include *Dizzy Miss Lizzie's Roadside Revue's The Brontes* (New York Musical Theatre Festival), *Reykjavik* (Rorschach Theatre), *Emilie: La Marquise du Châtelet Defends Her Life Tonight* (WSC Avant Bard), *Driving Miss Daisy* featuring Karen Grassle (Riverside Center for the Performing Arts), *Junie B. Jones Is Not a Crook* (Adventure Theatre MTC), *Dead Man Walking* (American University) and *Closet Land* (Factory 449). In 2015/16, he was selected to participate in The Shakespeare Theatre Company's inaugural Directors' Studio program.

As an actor, he has performed Off-Broadway and regionally, receiving a Helen Hayes Award for his turn as Hedwig in Signature Theatre's production

of *Hedwig and the Angry Inch*, as well as nominations for his work in *Angels in America* (Signature Theatre), *Me and Jezebel* (MetroStage) and *Oliver!* (Adventure Theatre MTC). For ten years, he played Mr. Fezziwig in Ford's Theatre's annual production of *A Christmas Carol* and was most recently seen as Miss Tracy Mills in Round House Theatre's *The Legend of Georgia McBride*.

His debut film, *signage*, which he wrote, directed, and produced, has screened in over 60 film festivals worldwide, receiving 6 film festival awards and was subsequently licensed by MTV's LOGO Channel.

He is a founder and the current Producing Artistic Director of Factory 449, the recipient of multiple Helen Hayes Awards, including the John Aniello Award for Outstanding Emerging Theatre Company, and the Executive Director of the Washington Area Performing Arts Video Archive (WAPAVA).

Rick is a member of the Stage Directors and Choreographers Society (SDC) and Actors' Equity Association (AEA). He received a B.A. in Theatre from the University of Virginia, an M.A. in Film & Video Production from American University, and has completed the coursework for an M.A. in Arts Management, also from AU.

**TODD D. NORRIS***Artistic Director  
of Education*

Todd is an American theatre director, educator, writer, and actor. He recently served as president of

the International Museum Theatre Alliance and continues to act as an advisor.

Todd comes to Virginia Rep from the Children's Museum of Indianapolis, IN — the world's largest children's museum — where he has worked since 2013, serving as Director of Interpretation and then Associate Vice President of Interpretation and Family Programs. In these roles, he was responsible for fiscal management, artistic direction for its professional children's theatre seasons, coordinating holistic approaches to gallery performances, and overseeing quality for hundreds of daily programs.

From 2003-2013, Todd worked at the Colonial Williamsburg Foundation, eventually becoming Senior Manager of Performance Interpretation. While at Colonial Williamsburg, he also acted in several episodes of their Emmy-Award winning

*Electronic Field Trips* and directed and performed in many evening programs and special events.

Favorite previous directing assignments include *Humble Boy*, *Tales of Olympus*, *Eleemosynary*, and *The Santa Clues*.

He has taught and directed at several schools including The College of William and Mary, Christopher Newport University, Alice Lloyd College, and Wright State University.

He was born in Columbus, OH, and received his M.F.A. in Acting from University of Louisville and his B.A. in Theatre Performance, with a minor in music, from the University of Findlay. He is a member of the Stage Directors and Choreographers Society.

Todd will focus on programs for children, families, and schools including touring programs and arts in education. He and Desirée Roots will co-lead Virginia Rep's award-winning Community Health + Wellness program, which creates, implements and assesses model projects that demonstrate how theatre can be used as an effective tool in addressing critical educational and societal challenges.

## OUR MISSION

Our Mission: To entertain, challenge and uplift our communities through the power of live theatre. To that end, we seek national caliber excellence in the arts, education, and community health and leadership.

## BOARD OF DIRECTORS

**Laura Lee Chandler** – *Chair*

**William H. Carter** – *Chair Elect*

**Jeffrey M. Gallagher** – *Immediate Past Chair*

**Amanda Tornabene** – *Corporate Secretary*

**Jay Payne** – *Treasurer*

**Adrienne P. Whitaker** – *IDEA Officer*

Brad Armstrong

Brad H. Booker

Jason De La Cruz

Donna T. Douglas

Mary Butler Eggleston

Cliff Fleet

Trish Forman

Donald B. Garber

Kyle R. Grinnage

Nancy M. Harrison

Martha Heeter

Bruce A. Kay

Dirk D. Lasater

Carmella Maurizi

Meredith Miles

Carolyn Paulette

Damon W. Pearson

Martha Quinn

Christopher S. Reina, PhD

Gail C. Ridgeway

Yogi H. Singh

## VIRGINIA REPERTORY THEATRE ADVISORY COUNCIL

Ric Arenstein

J.P. Causey, Jr.

Josée Covington

Dr. Barbara Glenn

Dr. Monroe E. Harris, Jr.

M. Addison Jones, Jr.

J. Theodore Linhart

Dominic Madigan

Carter M. Reid

Dr. Terrie H. Scheckelhoff

Charlie Whitaker

Steven R. Williams

## VIRGINIA REPERTORY THEATRE

114 West Broad Street; Richmond, VA 23220

Administration: 804-783-1688 Box Office: 804-282-2620

VIRGINIAREP.ORG



## Virginia Repertory Theatre's History of Action in Support of Racial Equity

Since its founding as Barksdale Theatre (1953), Virginia Rep has maintained a steadfast commitment to racial equity. We proudly acknowledge the roles of our audience, artists and Boards in this hard-won legacy of progress toward inclusion, diversity, equity and access.

- 1954** In partnership with VUU, and in open defiance of Virginia's Jim Crow Laws, Barksdale welcomes Virginia's first fully integrated audience since Reconstruction.
- 1968** Barksdale casts Carl Lester as Persil-le-Noir in *Irma La Douce*, marking RVA's first hiring of a Black actor in a major supporting role, not as a servant, in a major theatre.
- 1973** To critical acclaim and sold-out houses, Barksdale stages Lorraine Hansberry's *To Be Young, Gifted and Black* as RVA's first major production focusing on Black experience.
- 1975** Theatre IV's founding mission commits to excellence in "four equal areas: the arts, education, children's health and community leadership," putting EDA front and center.
- 1978** Barksdale welcomes a guest production of *The River Niger*, a realistic family drama firmly rooted in contemporary Black experience — another first.
- 1980** Theatre IV places *A Raisin in the Sun*, staged by Black director Amini Jahari, in its inaugural season — again, a first. In subsequent seasons, we produce 42 additional mainstage shows focusing on Black or Latin experience.
- 1981** Theatre IV produces its first touring instructional play based on Black History, *Bound for Freedom*, casting Tony Cosby, Kelvin Davis and Eloise Libron in its resident touring company. In subsequent years, we create 12 additional Black History instructional titles, touring them to schools statewide and nationally.
- 1986** Theatre IV purchases and renovates the historic Empire Theatre, formerly the Booker T, as our permanent home.
- 1997** Martha Gilbert elected President of the Theatre IV Board of Directors, the first Black Board President of a major nonprofit arts organization in Virginia.
- 2002** Theatre IV presents *Buffalo Soldier* as the first professional theatre production to be staged in the Pentagon, as a morale booster following 9/11.
- 2009** Barksdale and Theatre IV jointly stage Virginia's first Hispanic Theatre Festival.
- 2020** Virginia Rep Board creates IDEA Committee: Inclusion, Diversity, Equity, Access.
- 2021** Katrinah Carol Lewis named Interim Co-Artistic Director, followed by the permanent appointment of Desirée Roots as Co-Artistic Director of Virginia Rep.

The rest of Virginia Rep's Social Justice efforts, including our Anti-Racism Statement, can be found on our website at [va-rep.org/anti-racism.html](http://va-rep.org/anti-racism.html).

# THANK YOU DONORS!

---

We thank the many individuals and institutional funders who have made charitable contributions in the past year. The following lists reflect contributions to our annual operating fund between May 1, 2021 - April 30, 2022. If you would like to join these supporters by donating to our nonprofit theatre, please visit [www.virginiarep.org](http://www.virginiarep.org) to **DONATE NOW** or mail your contribution check to Virginia Repertory Theatre, 114 West Broad Street, Richmond, VA 23220. Corrections to this list or questions about donating should be directed to our Development Office at (804) 783-1688 x1263.

## INDIVIDUAL CONTRIBUTORS

### Angels (\$25,000+)

Anonymous  
William & Josée Covington  
Pete Low

### Producers (\$15,000 - \$24,999)

Mary Butler Eggleston  
Tom & Brenda Eggleston  
Gonzalee Ford  
Don & Betsy Garber  
Bill & Carolyn Paulette

### Directors (\$10,000 - \$14,999)

Orran & Ellen Brown  
Jeff Gallagher & Catherine Howard  
Hugh & Nancy Harrison  
George & Cal Jennison  
Frances Lewis  
Mr. & Mrs. Andrew Lewis

### Stars (\$5,000 - \$9,999)

J. Read, Jr. & Janet Dennis Branch  
Mr. & Mrs. James Carreras, Jr.  
J.P. Causey, Jr.  
Mrs. Jamme Coy  
Anne Garland Farrell  
Margaret R. Freeman  
Mr. & Mrs. Thomas F. Garner, Jr.  
Dr. & Mrs. William V. Garner  
Jim & Jane Hartough  
Jeff & Mary Ann Markunas  
Perry & Meredith Miles  
Bruce & Terrie Powers Miller  
Mrs. Suzanne C. Pollard  
William L. Reinhart  
Bill & Sallie Thalheimer

### Stage Managers (\$2,500 - \$4,999)

Mr. & Mrs. Robert M. Alexander  
Dr. Mark Bladergroen &  
Mrs. Carmella Maurizi  
Ted & Laura Lee Chandler  
Ms. Carrie T. Galeski  
Robert & Lynne L. Glasser  
Stephen & Cheryl Goddard  
Chris & Cheryl Guedri  
Gloria Mae Hintz  
Bruce & Janet Kay  
Judith & Mary O'Brien  
John & Karen Palen  
Peter Pastore

Jay & Casey Payne  
Martha Quinn  
Jim & Bobbie Ukrop  
Phil & Donna Whiteway

### Community Builders (\$1,000 - \$2,499)

Franco & Ruth Ambrogi  
Mr. & Mrs. S. Wyndham Anderson  
Rev. Vienna Cobb Anderson  
Brad Armstrong & Frazier Millner  
Mr. Richard L. Beadles  
Roger & Anne Boeve  
Brad & Jan Booker  
Matthew & Heather Boyce  
Douglas W. & June M. Burks  
Dr. John B. H. Caldwell  
Elizabeth (Lee) Camp  
Dean & Jewel Caven  
James & Amy Jane Cohen  
Mary Ann Curtin  
Carolyn A. Davis  
Drs. Mark & Georgean DeBlois  
M. Joe Doran  
Donna T. Douglas  
Cliff Fleet & Fran Zemmell  
Craig & Trish Forman  
Paul Galanti  
Dr. & Mrs. Gary Garber  
Thomas S. Gay  
Vernon & Barbara Glenn  
Anne R. Gray  
Kyle Grinnage  
Brian & Liz Haney  
Catherine C. Harlow  
Dr. & Mrs. Gary C. Harrington  
Dave & Sharon Johannas  
Michael & Bevin Kehoe  
James Klaus  
Mr. & Mrs. Joe Knox  
Ken & Kathy Lemelin  
Betty Ball Mann  
Upton S. & Ann S. Martin III  
Chris & Robin Nagle  
Allen & Diane Neergaard  
Terry & Linda Oggel  
Kathleen Patenaude  
Patsy K. Pettus  
Barry & Gail Ridgeway  
Ed & Alice Rivas  
Robert & Cindy Rolfe  
David & Linda Rose  
John & Barbara Rose  
John Rupp  
Joeseeph & Virginia Sandford

Larry Schwartz & Anne-Marie Irani  
Alfred & Meredith Scott  
Rob & Tara Seward  
Larry & Matilda Shifflett  
Yogi H. Singh  
Paul & Nancy Springman  
Dennis Strawderman & Family  
Ms. Margaret R. Thomas  
Mandy & Billy Tornabene  
Ted & Katie Ukrop  
Anna F. Whiteway  
Roger & Barbara Whiteway  
S.R. & Amy M. Williams  
Wil & Helen Zuelzer

### Co-Stars (\$500 - \$999)

Mabel Baldwin  
Leola Bedsol  
S. Kay Burnett  
James & Gayle Bynum  
Keith & Pamela Carney  
William Carter  
Lynn L. Clayton  
Emily Cole-Jones & Robb Jones  
Bill Cooper  
Jason R. De La Cruz  
David Fauri  
Steve & Julee Fletcher  
Mary & David Frediani  
Lisa Freeman  
Bill & Mary Garrison  
Mr. & Mrs. Robert B. Giles  
Joann H. Grayson  
Patricia Hackler  
Shep & Cynthia Haw  
Michael Hopkins  
Ron Howard & Les Lewis  
Rev. & Mrs. Charles Hunt  
Claire C. Kaugars  
Patrick Kelly  
Morris & Jane Logan  
Read & Cathy McGehee  
Arlene McLaren  
Mr. & Mrs. C. Glenn Miller  
Ellen A. Moseley  
Kelly & Christy O'Keefe  
Mr. & Mrs. Kenneth G. Pankey  
Douglas H. Pick  
Bob & Jan Reynolds  
Ronny & Barbara Robertson  
Dick & Sandi Shirey  
Martha V. Singdahlsen  
Griff & Cathy Surowka  
Richard & Ruth Szucs



Ivan Trittipoe  
Mr. & Mrs. Robert J. Van Sickie  
Mr. Edward Villanueva  
Mrs. Jeanette Welsh  
Roger C. & Sandra H. Wiley  
Dr. Leanne Yanni  
Buddy & Mary Lynn Young

#### **Ensemble (\$250 - \$499)**

Mr. & Mrs. John G. Adamson  
Dr. & Mrs. Robert A. Adler  
Anonymous  
Ric & Rhona Arenstein  
Dr. & Mrs. Ronald Artz  
Mr. & Mrs. Frank B. Atkinson  
Robert & Sandra Balster  
William H. Bays  
Jean T. Bear  
Ron Bell  
John & Peggy Borgard  
Debra Bradshaw  
Ben & Zoe Bunnell  
Susan Y. Claytor  
Rich & Fran Contreras  
Donna Copley & Janet Inwood  
David & Carolyn Crighton  
Rebecca Chandler  
Ed & Nancy Deane  
Anne M. Dobson & Timothy S. Baird  
Betty Ann Dillon  
William Dunbar  
Larry & Mary Kathryn Eck  
Howard & Leigh Ann Feller  
Steven Farber & Ann Jewell  
Laura Finch & Brian Cassel  
Mr. & Mrs. George\* Flowers III  
Mike & Susan Gracik  
Laura Greer  
Sue Griffin  
Michael & Susan Haubenstock  
Sara Hillgrove  
Harry & Katherine Hoke  
Barry & Ann Kahan  
Ron & Ann Klipp  
Judith E. Knode  
Dirk Lasater  
Steven & Marci Linas  
Lee & Peggy Martin  
Mr. Richard Martin  
Gerald Moreno  
David Morgan  
Kraig & Kim Negaard  
Ann Nichols-Casebolt  
Wade Ogg  
Edson & Sharon Pederson  
Robert & Beverly Pugh  
Dr. Christopher Reina & Tell Carlson  
Bradley A. Ridehoover  
Robert & Lucinda Ritter  
Mr. & Mrs. James E. Ryan, Jr.  
Eileen & Tom Sanders  
Jay & Lynn Schwartz  
Brooke & Susan Smith  
Jane Sper & Pat Miller  
Eugene & Lois Trani  
Howard Twilley  
Patricia Vastano &  
Dennis Lieberman

Francis M. Watson III  
Mark Werner  
Nanette & Richard Whitt  
Ann L. Williams  
Mary A. Wilson  
Suzanne P. Wiltshire  
Marshall & Stephanie Wishnack  
Rick & Lane Witthoefft  
Cheryl Yancey

#### **Curtain Raisers (\$100 - \$249)**

Judith T. Abruzese  
Carl R. & Darlene Z. Ackerman  
Anonymous  
Connie Armstead  
Sally Bagley  
Ron Barnett  
David & Susan Beach  
Katherine Beard  
Brenda Beck  
Martin Beekman & Dorothy Tarleton  
Mr. & Mrs. Anthony J. Bell, Jr.  
Dr. Stephen H. Bendheim  
Sarah Bettinger  
Steven & Claudia Biegler  
Peter & Barbara Birch  
Elizabeth Blair  
Nicki Blanchard  
Allen Blessing  
Richard & June Bohrer  
Ms. Eugenia H. Borum  
Vic Bouril & Joanne Barreca  
Stuart Broth  
Stan & Martha Brown  
Mr. & Mrs. Brian L. Carr  
Steve Chafin  
Becky Clarke  
Cynthia Coco  
Alan & Frona Colker  
Linda Cooke  
Belinda C. Friday  
Mr. David Crank  
Robbie Crockett  
Mr. Ralph R. Crosby, Jr.  
Gerald Cummings  
Blair Curdts  
Judith Cutting  
Robbie Daniel  
Cynthia Donnell  
Theresa Duffey  
Dr. & Mrs. Michael Edelstein  
Craig Enevoldsen  
Martin Erb & Hope Armstrong Erb  
Lewis & Gena Farinholt  
Mary E. Farrell  
Drs. Robert & Marcella Fierro  
Frederick Fisher  
Debbie Fleming  
Margaret Friedenberg  
Jack & Mary Frye  
Sally Gerdes  
Sherwin Ghaphery  
Larry & Brenda Gilman  
Margaret Goebel  
Ralph & Jocelyne Graner  
Katharine Gray  
Bill & Kathy Groves  
Steve Haerbig

Karen Halvorsen  
Elliott & Terrell Harrigan  
Lynn Hartman & David Redinbaugh  
Tom & Donna Hennessy  
Genevieve Hildebrand  
Jeb & Becky Hockman  
Mike & Karen Hojnowski  
Elizabeth & Gary Hopper  
Walter & Geraldine Howard  
Em & Kathy Hughes  
Suzette Hutchens  
Diane Hyra  
Gail & Bob Jaspens  
Marshall Johnson  
Dr. Miles F. Johnson  
Addison & Jessica Jones  
Dennis & Judy Jones  
Ion Jovin  
Stan & Barbara Joynes  
Dr. & Mrs. W. Wayne Key, Jr.  
Dr. & Mrs. Barry V. Kirkpatrick  
Sid & Bev Koerin  
Dr. Audrey D. Landers  
Mr. & Mrs. Robert H. Large  
Dr. Daniel M. Laskin  
Justin M. Laughter  
Steve & Sharon Lehman  
Jay & Risa Levine  
Dr. Augustine Lewis &  
Elizabeth Christeller  
JoAnn Lindstrom-Gibbens  
Mr. & Mrs. A. John Lucas  
Shawn & Dee Majette  
Paula Makielski  
Robin Mapes  
Carol Martin  
Eric W. May  
Tom & Donna McClish  
Connie McHale  
Mr. & Mrs. C. Q. Meadows  
Bruce & Margaret Mertens  
Susan J. Meyers  
Gail Miller  
Don & Peg Mohar  
Sue F. Munro  
Karen Nelson  
Ian A. Nimmo  
Mr. & Mrs. William M. Noftsinger, Jr.  
Sandi Nogi  
Ken & Karen Olshansky  
Karen & Jeff Omohundro  
Vilma Osmalov  
Sharon Ott  
Sandra Palkins  
Arthur Palmer  
Melinda F. Parker  
Sarah K. Parrish  
Damon Pearson  
Gwen Peters  
Robert Dean Pope  
Ervin & Mary Ann Reid  
Dr. & Mrs. Laurie E. Rennie  
Mr. & Mrs. Doug Riddell  
Mr. & Mrs. Gregory B. Robertson  
Patricia Rooney  
Connie Rose  
Krista Scoggins  
Mr. & Mrs. R. Strother Scott

Sandra Shaw  
 Joe & Cindy Shearin  
 Wayne Shields  
 Dean & Valarie Shostak  
 Ms. Mary Jo Sisson-Vaughan  
 Ann Sledge  
 Steve & Nancy Snyder  
 Mary Lou Sommardahl  
 Tom & Jean Stevens  
 Claude & Mary Lou Stocky  
 Ms. Susanne Stone  
 Patricia B. Stuart  
 David & Georgia Tetrault  
 Meredith Thrower  
 Daniel & Charlene Vallandingham  
 Martha Vannoy  
 Mr. & Mrs. Thomas H. Walker, Jr.  
 George Watkins  
 Therese Weldon  
 Kelly West  
 Karen Whelan  
 Mrs. Hugh O. Wrenn  
 Ann Wynne

#### **Company (\$50 - \$99)**

Diane M. Abato  
 Rick & Liz Albee  
 Anonymous  
 Elly Bacigalupo  
 Colleen Bahr  
 Susan Boisseau  
 Angela P. Bowers  
 Donald & Jennifer Bruce  
 P.T. Buntin  
 Colette J. Christianson  
 Christine Clarke  
 Jeff & Tracy Coogle  
 Anne C. & Maurice W. Dickerson  
 Susan Dorsey  
 Ruth Doumlele  
 Thomas Eichler MD  
 William J. Ernst III  
 Dwight & Debby Frazier  
 Dorothy Garcia  
 Tim Gaudette  
 Gail L. Gilligan  
 William Grogan  
 Ralph & Jackie Harman  
 Sandra Harris  
 C. Michael Hawn  
 Sheldon & Rose Herold  
 George L. Hiller  
 Wendell Howard  
 Patricia Howe  
 Mr. & Mrs. E. R. Hutchinson, Jr.  
 Jesse H. Kent  
 Sallie Kirchhoff  
 Michelle McGregor  
 Anne McLaughlin  
 James Mercante  
 Jennifer Montgomery  
 Mr. William L. Motley, Jr.  
 Gloria Myers  
 Leslie Pankey  
 Margaret Perkinson  
 Christine Petri

Donald Piper  
 Ms. Beth Pruitt  
 Rose Reif  
 Sharon K. Robertson  
 Mr. & Mrs. Steven Saltzberg  
 R. D. Sanders  
 Carole SantaMaria  
 Cornelia Serota  
 Mr. & Mrs. Sheldon Shapiro  
 Lois Sisk  
 Lisa-Margaret Steven Bryan  
 Mr. & Mrs. Richard E. Strauss  
 Rob & Marla Stuebner  
 Barbie Such  
 Anne Sutton & Raymond Johnson  
 Jay Thompson  
 Richard & Paula Troxel  
 Bettie Vaughan  
 Naomi Weathers  
 Kristen Welsh  
 Mr. & Mrs. W. Reed West III  
 Harold & Suzanne Williams  
 Robert Wodarczyk  
 Berry Wright, Jr.  
 Arlene Yarcich  
 Brendan Yerian

## **INSTITUTIONAL CONTRIBUTORS**

#### **Cornerstones (\$50,000+)**

Altria Group  
 E. Rhodes & Leona B.  
 Carpenter Foundation  
 National Endowment for the Arts  
 The Shubert Foundation  
 Virginia Commission for the Arts  
 Lettie Pate Whitehead Foundation

#### **Angels (\$25,000 - \$49,999)**

Atlantic Union Bank  
 The Cameron Foundation  
 CultureWorks & the Arts and  
 Cultural Funding Consortium  
 Overton & Katherine Dennis Fund  
 Dominion Energy  
 SisterFund

#### **Producers (\$15,000 - \$24,999)**

Roy E. Burgess II\* Fund  
 CarMax Foundation  
 The Community Foundation for  
 a greater Richmond  
 Cecil R. & Edna S. Hopkins Family  
 Foundation  
 R.E.B. Foundation  
 George J. & Effie L. Seay  
 Foundation  
 TowneBank

#### **Directors (\$10,000 - \$14,999)**

Arenstein Foundation  
 Community Foundation for a  
 Greater Atlanta  
 Lewis & Butler Foundation  
 Peachtree House Foundation

#### **Stars (\$5,000 - \$9,999)**

Anonymous  
 JR & JD Branch Family Fund  
 Ruth Camp Campbell Foundation  
 cicle S studio  
 Covington Travel  
 Greater Lynchburg Community  
 Foundation  
 PGA Tour Charities  
 Richard S. Reynolds Foundation  
 The Universal Leaf Foundation

#### **Stage Managers (\$2,500 - \$4,999)**

Community Awareness of  
 Rappahannock Electric  
 Charity, Inc.  
 Estes Foundation  
 Kjellstrom + Lee Inc.  
 Lewis Insurance Associates  
 NewMarket Corporation

#### **Community Builders**

##### **(\$1,000 - \$2,499)**

Deloitte  
 Ernst & Young  
 Fife Family Foundation  
 Glave & Holmes Architecture  
 King & Spalding LLP  
 Nathalie L. Klaus Charitable Trust  
 Primis Bank  
 RSM US  
 Kathryn & W. Harry Schwarzschild  
 Fund  
 South State Bank  
 Estate of Randy Strawderman

#### **Co-Stars (\$500 - \$999)**

Kingsbery W. & Carla C. Gay  
 Family Fund  
 Loucks Family Foundation  
 The M Companies LLC  
 The Micawber Foundation Inc.  
 Network for Good

#### **Ensemble (\$250 - \$499)**

Festival Fare Rentals  
 Kroger

#### **Curtain Raisers (\$100 - \$249)**

AmazonSmile Foundation  
 Virginia A. Arnold\* Endowment Fund  
 Google Inc.  
 The Hartford

## IN HONOR & MEMORIAM

---

Sally Bagley *in honor of George & Cal Jennison*

J.P. Causey, Jr. *in memory of Charlotte McCutcheon*

Rebecca Chandler *in honor of Laura Lee Chandler*

Becky Clarke *in memory of Tim Cates*

James & Amy Jane Cohen *in memory of Elizabeth Lillian Dante Cohen Pope*

Catherine Cooper *in memory of Dr. James H. Butler*

Mrs. Jamme Coy *in memory of Stephen C. Coy*

Blair Curdts *in honor of Suzanne Pollard & Scott Wichmann*

Larry & Mary Kathryn Eck *in memory of Roy E. Burgess II*

Gonzalee Ford *in honor of her Barksdale Friends*

Lisa Freeman *in honor of Phil Whiteway*

Mrs. Carrie T. Galeski *in memory of Charlotte McCutcheon*

Ralph & Jackie Harman *in memory of Thomas Wyeth Harman*

Shep & Cynthia Haw *in honor of Cal & George Jennison*

Hefty Wiley & Gore *in memory of Audrey L. Errico*

Rev. & Mrs. Charles Hunt *in memory of Walt Sherman*

Jacqueline Goldberg Jones *in memory of Louis Di Lalla*

Stan & Barbara Joynes *in honor of Bruce & Janet Kay*

Sam & Spring Kirby *in memory of Charlotte McCutcheon*

Pete Low *in memory of Neil & Sara Belle November*

Lee & Peggy Martin *in memory of John & Florence Walters*

Mr. & Mrs. C. Glenn Miller *in memory of Curtis & Amy Miller*

Sandi Nogi *in memory of Dr. Jay Nogi*

Sarah K. Parrish *in honor of Alice Flowers*

Carolyn Paulette *in honor of George & Cal Jennison*

Suzanne Pollard *in honor of Bruce Miller & Phil Whiteway*

Robert Dean Pope *in memory of Elizabeth C. Pope*

Mrs. Jeanette Welsh *in memory of Elizabeth Lillian Dante Cohen Pope*

Roger & Barbara Whiteway *in honor of Phil Whiteway*

Suzanne P. Wiltshire *in memory of Charles F. Wiltshire*

## IN-KIND CONTRIBUTIONS

---

Gini Blostein-Wolf

Joe Doran

Festival Fare Rentals

Jayne Flowers

John Frawner

Walter Parks

Gail Ridgeway

Roger Whiteway

## MATCHING GIFTS

---

Altria Client Services

Dominion Energy

Google Inc.

The Hartford

## GIVING

Like most professional nonprofit performing arts organizations, Virginia Rep relies on the generosity of our donors for over one-third of our annual operating revenue. Since our founding 69 years ago, donor support each season allows us to produce high-quality theatre productions for Virginia audiences of all ages, while addressing critical community needs through the power of the performing arts.

See how donations are used, and please consider giving at  
**[virginiarep.org/donate.html](http://virginiarep.org/donate.html) or scan this QR code▶**



If you would like more information, contact Emily Cole-Jones,  
Director of Development, at 804-783-1688, ext. 1238 or  
[ecole-jones@virginiarep.org](mailto:ecole-jones@virginiarep.org).

# Virginia Repertory Theatre & Hanover Tavern Creating a Home for History and Art



Welcome to Hanover Tavern, Virginia Rep's ancestral home. Barksdale Theatre was founded here in 1953 when six actors from NYC, two children, a dog, and two pigs moved into Hanover Tavern after purchasing the dilapidated ruin for \$25,000 — every penny they had. Over the next 40 years, they lived here, raised their children here, created RVA's first professional theatre of the modern era here, and worked tirelessly to save and restore this national treasure. In 2012, Barksdale merged with Theatre IV to form Virginia Rep. We remain forever proud of our provenance. We are privileged to continue to bring the joy of live theatre to this beloved historic home.



Thank you for  
your support.

Top to bottom: Maggie Roop, Irene Kuykendall, and Lexi Langs in *Crimes of the Heart*; Durren Marquis Tyre and Aly Wepplo in *You're a Good Man, Charlie Brown*; Joe Pabst, Steve Boschen, Ford Flannagan, and Levin Valayil in *The Fabulous Lipitones*; CJ Bergin and Tyler Stevens in *Broadway Bound*. Photos by Jay Paul and Aaron Suttan.