

**Artistic Director** Bruce Miller  
**Managing Director** Phil Whiteway

VIRGINIA **rep**

# SUMMER *and* SMOKE

BY  
**TENNESSEE WILLIAMS**

"Summer and Smoke" is presented by special arrangement with Samuel French, INC.

STAGE MANAGEMENT  
**Rick Brandt\***

COSTUME DESIGN  
**Sue Griffin**

LIGHT DESIGN  
**BJ Wilkinson**

SET DESIGN  
**Rich Mason**

DIRECTION  
**Bruce Miller**

---

## CORPORATE SPONSORS



**Altria**

E. Rhodes and Leona B.  
Carpenter Foundation



**Richmond  
Times-Dispatch**

THE **SHUBERT**  
FOUNDATION INC.



## CAST (in order of appearance)

Young Alma/Rosemary . . . . .	<b>Keely Seward</b>
Young John/Roger Doremus . . . . .	<b>Trace Coles</b>
Rev. Winemiller/Vernon/Gonzales . . . . .	<b>Thomas L. Cunningham</b>
Rosa Gonzales/Mrs. Winemiller . . . . .	<b>Alexandra Deglise</b>
Alma Winemiller . . . . .	<b>Carolyn Demanelis</b>
Dr. John Buchanan, Jr . . . . .	<b>Alexander Sapp*</b>
Nellie Ewell/Mrs. Basset . . . . .	<b>Dana Colagiovanni*</b>
Dr. Buchanan/Dusty/Young Man . . . . .	<b>Charley Raintree</b>



\*Member of Actors' Equity Association, the union of professional actors and stage managers in the U.S.A.

## FOR THIS PRODUCTION

Assistant Director . . . . .	<b>Kelsey Schneider</b>
Dialect Coach . . . . .	<b>Thomas L. Cunningham</b>
Run Crew . . . . .	<b>Luke Robinson</b>
Light Board Operator. . . . .	<b>Linwood Guyton</b>
Sound Board Operator . . . . .	<b>Jason Winebarger</b>
Dresser/Crew . . . . .	<b>Kelsey Schneider</b>
Cover Art Illustration . . . . .	<b>Robert Meganck</b>
Photography . . . . .	<b>Aaron Suttan and Jay Paul</b>

## TIME AND PLACE

Turn of the Century through 1916, Glorious Hill, Mississippi

## DEDICATION

With the greatest love and respect, this production is dedicated to the memories of **Helen Levinson** and **Glenn Crone**, two irreplaceable members of the Barksdale / Virginia Rep family. They gave generously of their talent, hard work, and love of theatre, enriching countless productions. Their unique and exceptional contributions will live on in us forever.



The video and/or audio recording of this performance by any means whatsoever are strictly prohibited.

## COMPANY BIOS



**Dana Colagiovanni** (Nellie/Mrs. Basset) is thrilled to be working at Virginia Rep on this beautiful show! She earned her BFA from the University of Mississippi, and will be graduating this spring with her MFA in Acting from UVa's Professional Actor Training Program. Previous credits include: *One Man, Two Guvnors*; *Almost, Maine*; *Spamalot* (Heritage Theatre Festival), *Vodka Variations*; *Wonderful Town*; *The Sweetest Swing in Baseball* (UVa Drama), *The Full Monty*; *Boeing, Boeing* (Pagosa Springs Center for Arts). Many thanks to Mom, Dad, John, and Jeremy for the unwavering support and unconditional love. A big thank you to Bruce for trusting me to help tell this story.

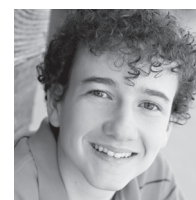

**Trace Coles** (Young John/Roger Doremus) is a 9th grader at Steward School and is very excited to be in his first VA Rep production! He has been in 14 Steward shows, *The Boy Friend*, *The Wiz* and *All In The Timing* are some favorites. He has also attended several Virginia Rep camps and was Donkey in a summer production of *Shrek Style*. He currently takes acting at Steward and participates in TRAIN, Cadence Theater Company's pre-professional actor training program. Trace would like to thank Bruce Miller for this opportunity, his family, Craig Smith and his TRAIN coaches for their guidance and support! .



**Thomas L. Cunningham** (Rev. Winemiller/Vernon/Gonzales) is a PhD candidate and head of voice/speech at Virginia Commonwealth University. Recent performance credits include: *Hamlet* as Horatio, *King John* as King John, *A Midsummer Night's Dream* as Bottom, *King Lear* as The Foole, and *Twelfth Night* as Malvolio with Quill Theatre; *Closer as Dan* with TheatreLab; and *The Importance of Being Earnest* as Jack, and *Devil Boys from Beyond* as Lucinda Marsh with Richmond Triangle Players.



**Alexandra Deglise** (Rosa/Mrs. Winemiller) is delighted to make her Virginia Rep debut. She is getting her Acting MFA at UVa (class of 2016) and has a Masters in Journalism (Université Lyon 3). She lived in New York City for eight years and trained at the American Academy of Dramatic Arts and at the T. Schreiber Studio. She has worked for several years as a financial TV and Radio Journalist, reporting live from the floor of the New York Stock Exchange. Most recent credits: *Luv* (Heritage); *9 Parts of Desire*, *A Midsummer Night's Dream*, and *The Sweetest Swing in Baseball* (UVA).

## COMPANY BIOS

---

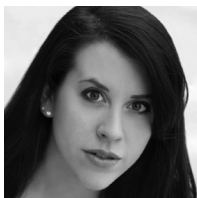

**Carolyn Demanelis** (Alma Winemiller) is part of the 2016 MFA Acting Program at UVa and this is her first show with Virginia Repertory Theatre. She couldn't be more thrilled to join the cast of *Summer And Smoke*. Some credits: *9 Parts of Desire*; *Bloody Bloody Andrew Jackson*; *Our Town*; *A Midsummer Night's Dream* (UVa); *I Love A Piano* (Heritage); *Macbeth* (Wit Theatre Company); *Titus Andronicus*; *Hamlet*; *Taming of the Shrew*;

*Pericles* (Notre Dame Shakespeare Festival). She would like to thank her family for their constant love and support, and she sends love to her fiancé, Zach.

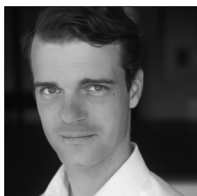

**Charley Raintree** (Dr. Buchanan/Dusty/Young Man) is happy to appear on the November stage. Some of his prior credits include Alf in *Peter and the Starcatcher*, Prospero in *The Tempest*, Lysander in *A Midsummer Night's Dream*, Edgar in *King Lear*, Ben Gunn in *Treasure Island*, Sheriff Twisdale in *Santa's Christmas Miracle*, Otis Holloway in *Twain's Tales*, Junior in *This World We Know*, Mitch in *A Streetcar Named Desire*, Henry Carver in *Design for Living*, Billy Bibbit in *One Flew Over the Cuckoo's Nest*, Tom in *The Glass Menagerie* and Touchstone in *As You Like It*.



**Alexander Sapp** (Doctor John Buchanan, Jr.) was last seen in the title role of *Croaker: The Frog Prince Musical* at Virginia Rep's Children's Theatre. Other credits include Lt. Buz Adams in *South Pacific* (Virginia Rep), Frankie in *A Lie of the Mind* (Cadence Theatre), Jim Hawkins in *Treasure Island* (Virginia Rep), Richard in *The Lion in Winter* (Quill Theatre), Patrick in *Mame* (Virginia Rep), Buckingham in *Richard III* (Quill Theatre), Himself in *The Complete Works of William Shakespeare...Abridged* (Quill Theatre), Steve in *Grace* (TheatreLAB), Damis in *Tartuffe* (Virginia Rep), Stevie in *Good People* (Cadence Theatre).



**Keely Seward** (Young Alma/Rosemary) is in 8th grade at St. Catherine's School and has been in numerous school plays and SPARC productions over the years. Some of her roles have included Smee in *Peter Pan* and Imogene in *The Best Christmas Pageant Ever*. She was also part of the comedy improv troupe for the LiveArtSoul concert last summer. She thanks her family and many directors/drama teachers for all of their support.

**Rick Brandt** (Stage Manager) is happy to be back at Virginia Rep and working with this wonderful company. His Virginia Rep stage management credits include *Saturday, Sunday, Monday*; *Gypsy*; *Peter and the Starcatcher*; *South Pacific*; *Vanya and Sonia and Masha and Spike*; *The Whipping Man*; *Equivocation*; *Tartuffe*; *To Kill a Mockingbird*; *Red*; and *A Wonderful Life*. He served as Assistant Stage Manager on *Mame*, *The Color Purple*, and *Fiddler on the Roof*.

## COMPANY BIOS

---

**Sue Griffin** (Costumer Designer) has headed up the Virginia Rep costume department for the last fifteen years. Over this time, the shop has produced costumes for more than 300 shows, from traveling fairy tales to major musicals. With the help of the full time shop, hundred of costumes, wigs, shoes and hats are sent out on a stage or packed up on tour. Some of the most memorable shows: *Dirty Rotten Scoundrels*, *The Color Purple*, and *Mame*.

**Bruce Miller** (Director) has been founding Artistic Director of Virginia Rep (Theatre IV) for the last 41 years. He has received critics' awards (Phoebe, RTCC) as Best Director of the Year for *Do Lord Remember Me*, *Crimes of the Heart*, *Frankie and Johnny in the Clair de Lune*, *The Little Foxes*, *The Crucible*, *Annie Get Your Gun*, *Anything Goes*, and *The Little Dog Laughed*. He thanks this wonderful cast for working with him to honor the Barksdale Theatre founders, who had the courage to embrace their passions and follow them throughout their lifetimes.

**Rich Mason** (Scenic Designer) is happy to be designing for Virginia Rep again having last worked on the mainstage as Lighting Designer for *The Rainmaker* many, many years ago. Rich works as the Resident Designer and Production Manager for Cadence Theatre, having just recently designed scenery and lights for *The Mountaintop*, scenery for *Equus* and scenery and lighting for last year's *A Lie of the Mind*. Rich received his MFA in Production Design from Ohio University's School of Theatre. While at OU he designed Dostoyevsky's *The Idiot* and Phillip Barry's *Holiday*. His *Holiday* design won Ohio Valley USITT's Peggy Ezekiel 2011's Award of Distinction and Board's Choice Award, and was one of twelve designs showcased in USITT's TD&P Magazine in June of 2012. He also serves as Creative Consultant and Resident Designer for West End Assembly of God in Richmond, VA and continues a freelance career regionally. Rich has worked in New York, Virginia and Michigan designing for such shows as *Deyos Dance*, *Shrek Jr.*, *Tarzan*, *Catch Me If You Can*, *Comedy of Errors*, *Jane Eyre*, *Jekyll & Hyde*, *Waiting for Godot*, and *Our Country's Good*. For nine summers, Rich was on Faculty at Interlochen Arts Camp as Scenic Designer for the High School Technical Design and Production Program. Rich also holds an MA in Liberal Arts from University of Richmond and a BFA from TheatreVCU. [www.richmasondesign.com](http://www.richmasondesign.com)

**BJ Wilkinson** (Lighting Designer) received his BA in Design & Technology from the University of Northern Colorado and his MFA from the University of Cincinnati - College Conservatory of Music. Recent lighting designs include *Croaker: The Frog Prince Musical*, *I Do! I Do!*, *Peter and the Starcatcher*, *Whipping Man*, *You're A Good Man Charlie Brown*, and *Equivocation* for Virginia Rep. Recent designs for Quill Theatre include; *King Lear*, *Hamlet*, *Sam & Carol*, *Richard III*, *A Midsummer Night's Dream*, *Wittenberg*, *Death and the Maiden*, *Comedy of Errors*, *Othello*, *The Tempest*, and *MacBeth*. He would like to thank Samm and Molly.

## DIRECTOR'S NOTES

While still a theatre student at U of R, I joined the Barksdale family as an actor in their 1971 production of *Invitation to a March* at an erstwhile studio theatre space in downtown Richmond known as Barksdale Experimental. Eight years later, my second professional directing opportunity outside of Theatre IV was on the Barksdale mainstage at Hanover Tavern (*The Good Doctor*, 1979). When Barksdale founders Muriel McAuley and Pete Kilgore offered me the job, they asked for a short list of the plays I'd like to direct. At the top of my list was Tennessee Williams' *Summer and Smoke*.

Over the years, I had been enthralled by countless stories about the founding of Barksdale in 1953, when six New York theatre artists decided to risk everything to move to Hanover to start metro Richmond's first professional performing arts organization of the modern era. I knew well that one of the founders, Stu Falconer, had left his job as stage manager of the legendary Off Broadway production of *Summer and Smoke* to join his friends on their bold adventure.

That 1952 production of *Summer ...* was not just any NYC show. It had been the talk of the town — the *Hamilton* of its day. After initially flopping on Broadway in 1948, the *Summer ...* revival was directed by José Quintero and starred Geraldine Page at the original Circle in the Square in Greenwich Village. Because of that revival's unparalleled critical and commercial success, it has long been credited as the start of Off Broadway. For Stu to leave his secure job in that

**... six New York theatre artists decided to risk everything to move to Hanover to start metro Richmond's first professional performing arts organization of the modern era.**



production to start a brand new theatre in a rundown tavern in rural Virginia was a huge and astounding gamble, to say the least.

And yet, to the best of my knowledge at the time, *Summer and Smoke* had never been produced by Barksdale Theatre at Hanover Tavern.

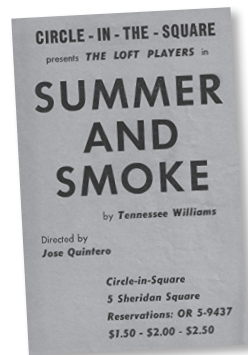

## DIRECTOR'S NOTES (CONTINUED)

When I handed Muriel McAuley my list of play suggestions, and she read the first title, she emphatically said, "No. We retired that jersey." I asked what she meant. She let out a sigh, and told me this story.

On a hot night in August, 1953, about a week after the intrepid New York artists and their two children had invested every penny they ever hoped to have into purchasing and moving into Hanover Tavern, with no glass in the windows, no indoor plumbing, and certainly no air conditioning, they all gathered in the unfinished English basement that they dreamed one day to turn into a theatre. They held a private reading of *Summer and Smoke*. No one else was there. Nonetheless, it was the first play ever to be brought to life by the motley company that has now become Virginia Rep.

"And it was the best damn *Summer and Smoke* that will ever be done anywhere by anyone," Muriel assured me.



I have no reason to doubt her word. *Summer and Smoke* is about many things. One of them is the importance of risking everything you have to find, claim, and follow your passion. That's what the founders of Barksdale did when they were all in their 20s. That's what Phil Whiteway and I did in 1975 when we founded Theatre IV. Now, as I direct the final show of my 41-year career as Artistic Director, I am honored to work with this wonderful cast of six eager actors all in their 20s, and two talented kids, to honor that evening in 1953 when a similar group used *Summer and Smoke* to validate the craziness, the camaraderie, and the commitment that would determine the direction of the rest of their lives.

Like Pete and Muriel and the other Barksdale founders, I have been privileged to build a life in Richmond theatre. I have not done it alone. To each and every one of you who have been there for the journey, I offer my undying gratitude. Thank you for giving me my life.

Bruce Miller  
Director





**THE MEGAWATT BROADWAY SENSATION**

**DREAMGIRLS**

**VIRGINIA rep**

**JUNE 24 – AUGUST 7**

BOOK AND LYRICS BY **TOM EYEN**  
MUSIC BY **HENRY KRIEGER**  
DIRECTION BY **CHASE KNIFFEN**

# VIRGINIA REPERTORY THEATRE 2016/2017 SIGNATURE SEASON

1776

SEPTEMBER 30 – OCTOBER 23, 2016

## A Christmas Story, The Musical

NOVEMBER 25, 2016 – JANUARY 1, 2017

## Airline Highway

JANUARY 27 – FEBRUARY 12, 2017

## The End of War

MARCH 10 – MARCH 26, 2017

## In the Heights

JUNE 23 – JULY 30, 2017

### SEASON SUBSCRIPTIONS AVAILABLE NOW

- Save 25% off Ticket Prices
- Flexible Options
- Choose Great Seats
- Free Show Exchanges

### DON'T MISS YOUR CHANCE FOR A YEAR OF GREAT SHOWS



**\$7 OFF TWO TICKETS  
to 4000 MILES**  
PROMO CODE **4000\$7**  
April 30-May 21 (excluding May 17)

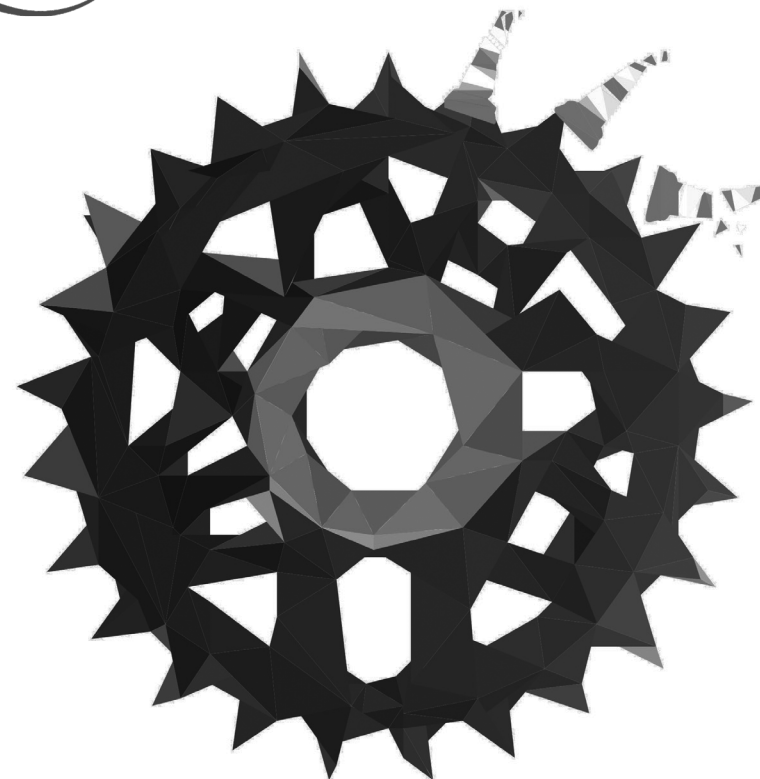

## 4000 MILES AMY HERZOG

APRIL 28 – MAY 21

TICKETS: VIRGINIAREP.ORG | 804-282-2620



SALOMON & LUDWIN™

**Deloitte.**



THE E. RHODES AND LEONA B.  
CARPENTER FOUNDATION

**88.9** Richmond  
Public Radio  
Since 1988  
WCVE | **WVEI** | **WVEI**



# DONORS

We thank the many individuals and institutional funders who have given to Virginia Rep so generously in the past year. The following lists reflect contributions received between January 1, 2015 to December 31, 2015. We have made every effort to list individual names correctly. If we have made an error, please accept our apologies and contact our development office at 783-1688, ext. 1123.

Virginia Rep is grateful for the generous challenge grants of \$260,000 each from **The Cabell Foundation** and **Mary Morton Parsons Foundation** to support the continuing restoration of our historic facilities on Broad Street. We are currently raising funds to meet the matching requirement from individuals. Gifts noted with the symbol ^ include contributions to this effort.

## INDIVIDUAL CONTRIBUTORS

### Angels (\$25,000 & above)

Mr. & Mrs. Tom Eggleston^  
Mary Butler Eggleston^  
Don & Betsy Garber^  
Cal & George Jennison^  
Mr. & Mrs. Steve Markel^  
Sara Belle & Neil November^  
Carolyn & Bill Paulette^  
Suzanne C. Pollard  
S.R. & Amy M. Williams^

### Producers (\$15,000 – \$24,999)

Josée & Bill Covington^  
Lynn & Hal Greer^  
Mr. & Mrs. James E. Ukrop  
Martha Vannoy^

### Directors (\$10,000 – \$14,999)

Page Bauder  
Mr. John Paul Causey, Jr.^  
Drs. Monroe E. Harris, Jr. &  
Jill Bussey Harris^  
Jeff Gallagher &  
Catherine Howard^  
Mr. & Mrs. Andrew Lewis  
Frances Lewis  
Bruce & Terrie Powers Miller^  
Mr. & Mrs. Kenneth M. Perry^  
Mr. Gilbert Rosenthal

### Stars (\$5,000 – \$9,999)

Virginia A. Arnold  
Mr. & Mrs. Rudolph H. Bunzl  
Laura Lee & Ted Chandler  
Mrs. James B. Dalton, Jr., “Bette”  
Susan & John Davenport^  
Ms. Carrie T. Galeski  
Mr. & Mrs. Thomas F. Garner, Jr.  
Dr. & Mrs. William V. Garner  
Maj. Gen. L.H. Ginn III  
Dr. & Mrs. E. Bruce Heilman^  
Margaret R. Freeman  
Ken & Kathy Lemelin^  
Mary & Ted Linhart^

Bill & Lyn Kyle Manson^  
Jim & Nan O’Connell  
Carter & Joe Reid^  
David & Linda Rose  
Kathryn Strawn^  
Mr. & Mrs. Harry R. Thalhimier  
Charlie & Norvell Whitaker  
Phil & Donna Whiteway^  
Helen & Bob Williams

### Stage Managers

#### (\$2,500 – \$4,999)

Mr. & Mrs. Richard Beaver  
Scott & Nancy Belleman  
Brad & Jan Booker^  
Mr. & Mrs. J. Read Branch, Jr.  
Dr. & Mrs. Dean E. Caven^  
Virginia & Larry Eiben  
Cliff Fleet & Fran Zimmel  
Gonzalee Ford  
Paul Galanti  
Bill & Mary Garrison^  
Thomas S. Gay^  
Reed Harwell Harrison  
Mr. & Mrs. Thomas M. Horton  
Mr. & Mrs. Skip Jordan  
Mr. & Mrs. Joseph T. Knox  
James C. & Katherine B. Lester^  
Mr. Jerome Lonnes  
Dominic & Christine Madigan^  
Bessie S. Manz^  
Holly & Rick Mears^  
Darcie & Blair Nelsen

In Loving Memory of  
Janet McKinney Parse^

### Co-Stars (\$1,000 – \$2,499)

Mr. & Mrs. Robert M. Alexander^  
Ruth & Franco Ambrogio  
Anne-Marie & J Anderson  
Mr. & Mrs. S. Wyndham Anderson  
Reid & Lisa Ashe^  
Robert & Gloria Baillie^

Mr. & Mrs. Richard L. Beadles  
Dr. John A. & Mary Jane Board  
Anne & Roger Boeve  
Ellen & Jim Bonbright  
Mary & Joseph F. Borzelleca^  
Mr. & Mrs. Frank B. Bradley, III  
Mildred Bruce^  
Mr. & Mrs. Douglas W. Burks  
Elizabeth (Lee) Camp  
Patricia & Colin Campbell  
Thomas & Lisa Claiborne  
Dan Cornell  
Elsa Woodaman &  
T. Christopher Cox^  
Steve & Jamme Coy  
Mary Ann Curtin^  
Susan & Arthur Davis^  
Donna T. Douglas  
Tom & Anne Garland Farrell  
Virginia Forster  
Thomas Garguila & Ron Leone  
Pettus Gilman  
Barbara & Vernon Glenn  
Anne Rennolds Gray  
Missy & Sandy Gullquist  
Charles & Hope Harris Foster  
Anne-Marie Irani &  
Larry Schwartz^  
Joseph & Elizabeth Jennings  
Alice & Frank Lennon  
Mark Bladergroen &  
Carmella Maurizi  
Charlotte McCutcheon  
Mr. & Mrs. Marshall N. Morton^  
Robin & Chris Nagle^  
Helen & Chip Nunley  
Terry & Linda Oggel^  
Karen & John Palen^  
Ms. Susan Quinn  
Barbara Quirk  
M.H. Reinhart  
James Remington  
George & Jennifer Riegel  
Donald M. Robelen^

Cindy & Bob Rolfe^  
Barbara & John Rose  
Mr. & Mrs. James E. Ryan, Jr.  
Paul & Nancy Springman  
Griff & Cathy Surowka^  
Sallie & William Thalhimier  
Mrs. Margaret R. Thomas  
Mr. & Mrs. Harry A. Turton  
Ted & Katie Ukrop  
Ms. Virginia Valentine  
Mr. & Mrs. John D. Welsh  
Roger & Barbara Whiteway

### Featured Players (\$500 – \$999)

Peter S. & Marcia Alcorn  
Janie & Billy Armfield  
Bruce & Patsy Arnett  
Mr. & Mrs. William Baldwin  
Warren & Christie Beam  
Robert & Diana Best  
Mr. Elizabeth D. Blake  
Mrs. Betty M. Borton^  
Dr. & Mrs. O. Christian Bredrup Jr.  
Richard & Virginia Brown  
Zoe & Ben Bunnell  
Dr. & Mrs. Charles Burch III  
Mr. & Mrs. Douglas Reid Burford  
Drs. John & Kim Burgner  
Dr. & Mrs. John B. H. Caldwell  
Nancy & Joe Cheely  
Dr. & Mrs. Herbert A. Claiborne  
Dr. & Mrs. Richard Clary  
Lynn L. Clayton^  
Tracy & Jeff Coogle  
Carolyn Davis  
Drs. Mark & Georgean DeBlois  
Matt & Mindy Dumeer  
Mr. Howard Feller^  
Dr. & Mrs. James G. Ferguson  
Dr. & Mrs. Adam J. Fiedler  
Nancy & Jerry Finch  
Mr. & Mrs. Jack E. Fockler, Jr.  
Bill Foster  
Mary & David Frediani  
Jeff & Amanda Galanti  
Robert & Lynne L. Glasser  
Mr. & Mrs. Bruce C. Gottwald Sr  
Sue Griffin & Wayne Shields  
Richard & Linda Guilmart  
Nancy & Nat Hamner  
Eva & Patrick Hardy  
Terrell & Elliott Harrigan  
Jim & Jane Hartough  
Ms. Gloria Hintz  
William & Pamela Hutton  
John Jackson & Jackie Woodby  
Mr. David H.T. Jewett III  
Jessica & Addison Jones  
Mr. & Mrs. Roger Kirby  
William & Linda Kirvan  
Mr. & Mrs. Edwin Malecheck  
Betty & Jim Mann^

Gale Matheney & Judith Futch  
Read & Cathy McGehee  
Hannah Miller^  
Kathryn & Michael Montgomery  
Suzanne & Rick Morris  
Allen & Diane Neergaard  
Kevin & Kate O’Hagan  
Tom & Delores Owens  
Sherrie Evelyn Page  
June & Ken Pankey  
Mat & Mary Anne Pastore  
Kathleen Patenaude^  
Jay & Casey Payne  
Dr. W. Baxter Perkinson  
Baxter & Sharon Phillips  
President & Mrs. Taylor Reveley  
Edward & Alice Rivas  
Barbara & Ronny Robertson  
Vicki & Paul Saunders  
Larry & Matilda Shifflett  
Sandi & Dick Shirey  
Mr. & Mrs. John Simon  
Ryan & Elizabeth Thalhimier  
Smartt^  
Jonathan & Kelly Stalls  
Leslie & Al Strickler  
Owen & Debbie Suter  
Ruth & Richard Szucs^  
George Tillman & Lloyd Bryant  
Ms. Virginia Valentine  
Mr. Edward Villanueva  
The Rev’d. Dr. E. Allen Coffey &  
Dr. Deborah Waters^  
John & Margaret Whitlock  
Sandra & Roger Wiley  
Jeffrey & Tamara Wilt  
Mr. & Mrs. John Wright  
John & Katherine Zampolin

### Ensemble (\$250 – \$499)

Mr. & Mrs. John G. Adamson  
Anne & Robert Adler^  
Elizabeth Anne Barge  
Ms. Jean Bear  
Mr. Rob Bethea  
Ray, Jeanette, Olivia, &  
Adrienne Blaylock  
John & Peggy Borgard  
Renate & Richard Brandt  
Austin & Karen Brockenbrough  
Mr. J. Stewart Bryan III\*  
Mr. Jim Bynum  
Mr. & Mrs. Herbert A. Claiborne III  
Ms. Carol Cosby  
Ralph R. Crosby Jr.^  
Mary & Gib Davenport  
Kay & Philip Davidson  
Mr. & Mrs. William F. Dominick III  
Linda & Earl Ferguson  
Alice & George Flowers  
Dr. Joseph V. Formica^  
Patricia Glavé

Yvonne & Charles Gold  
Hunter & Crystal Goodwin  
Mr. J. Carroll Graham  
Ms. Suellen Gregory  
Ms. Eletta Hansen  
Cynthia & Shep Haw  
Guy & Marion Horsley  
Ron Howard  
Catherine Ingrassia &  
Miles McCrimmon  
Jim & Elizabeth Jollay  
Claire C. Kaugars^  
Mr. Chase Kniffen  
Bev & Sid Koerin  
Jeff & Nancy Leach  
Les Lewis  
Mr. & Mrs. Robert B. Lightner  
Dr. & Mrs. Steven A. Linas^  
Ann & Upton Martin  
Mr. & Mrs. Thomas McCandlish  
Mr. & Mrs. C. Glenn Miller  
Mr. & Mrs. Carlton P. Moffatt^  
Don & Michelle Mosier  
Ann Nichols-Casebolt^  
Trudy Norfleet^  
Ms. Nancy Patterson  
Mrs. Margaret Pence  
Mrs. C.D.L. Perkins  
Mr. Douglas H Pick  
Pat & Ray Piland  
Bob & Cindy Ritter  
Patricia Rooney^  
Michael & Susan Rucker^  
Mr. Stephen Rudlin  
Barbara & Wendell Seldon  
Martha V. Singdahlsen  
Warren Snead  
Mr. & Mrs. Matthew G. Thompson  
Alice & Richard Tilghman  
Eugene & Lois Trani  
Ms. Kay Tyler  
Henry & Margaret Valentine  
Mr. & Mrs. Daniel Vallandingham  
Ann L. Williams  
Mr. & Mrs. Marshall B. Wishnack  
Cheryl Yancey^  
Wm. M. Young

### Crew (\$100 – \$249)

Carl R. & Darlene Z. Ackerman  
Mr. Frank Avent  
Ann Ayer  
Sharon & Dave Bailey  
Carol G. Baker  
Robert & Sandra Balster  
David & Susan Beach  
Mr. & Mrs. Anthony J. Bell, Jr.^  
Pam & Bruce Belleman  
Jennifer & Bill Blandford  
Brian & Sharon Blount  
Ms. Eugenia H. Borum  
Don & Nancy Boyer

^Contributed to Capital Challenge Grants

\*Deceased

^Contributed to Capital Challenge Grants



Dick & Julie Bradt  
 Kit & Turner Bredrup  
 Edith Brenner  
 Doris Brody^  
 GeorgeAnn & Stuart Broth  
 Margot Burgwyn  
 S. Kay Burnett  
 Andrew M. Busch  
 Greg & Marcia Cameron  
 Sandra & Gustav Carle  
 Jim & Camryn Carleton  
 Mr. & Mrs. James P. Carreras  
 Ms. Pat Carrington  
 Ms. Barbara Carver  
 Scott Caulkins  
 Anne & Guy Chapman  
 Mr. & Mrs. William Claiborne  
 Robb Jones & Emily Cole-Jones  
 Frona & Alan Colker  
 Donna Copley & Janet Inwood  
 Donald L. Creach & Karen Raschke  
 Robbie Daniel  
 Michael & Connie Davis  
 Mark & Michelle Davis  
 Ms. Mary Davis  
 Ms. Sarah Day  
 Betty Ann Dillon  
 Ruth Doumlele  
 William Dunbar  
 Mary Kathryn & Larry Eck  
 Mr. & Mrs. Steven M. Edmonds  
 Dr. Fred & Ellen Ende  
 Alison Fauls  
 Mr. & Mrs. Daniel Foley  
 Mr. & Mrs. Roger T. Fortin  
 Belinda C. Friday  
 Jack & Mary Frye  
 Brian & Laura Fuller^  
 Mr. Tyrrell W. Gauthier  
 Mr. & Mrs. Robert B. Giles  
 Gail L. Gilligan  
 Larry & Brenda Gilman  
 Dianne Graham  
 Ralph & Jocelyne Graner  
 Tony & Gordon Grappone  
 Linda & Mark Greer  
 Bill & Kathy Groves  
 Nancy Haga  
 Mr. & Mrs. Shepard Harder  
 Ms. Georgia Hening  
 Jean Hester  
 Jeb & Becky Hockman  
 George & Margaret Hornburg  
 Graham & Moira Horne  
 Mr. & Mrs. Walter B. Howard  
 Michael & Shirley Hughes  
 Mary Carter Hyman^  
 Sandy & Jim Irby  
 Anne Jennings  
 Allen & Patricia Kahane  
 Page A. Kastelberg  
 Ms. Barbara Kincaid  
 Andy & Kris Koebler

Robert P Kyle  
 Dr. Audrey D. Landers  
 Mr. & Mrs. Robert H. Large  
 Dr. Daniel M. Laskin  
 Don Lee & Toni Cleveland^  
 Mr. Joseph Levy  
 Dr. & Mrs. Augustine  
 Warner Lewis, III  
 Jane Logan^  
 Ardyth J. Lohuis^  
 Mary & John Lucas  
 Mr. & Mrs. James P. MacKenzie  
 Ms. Rita MacNelly  
 Marian G. Mahon  
 Jennifer McClellan  
 Donna & Thomas McClish  
 Rachel McKlveen  
 Mr. & Mrs. George J. McVey  
 James K. Meharg, Jr.  
 Mrs. Nancy Meyer  
 Karen Fugile Miles  
 Bob & Gail Miller  
 Sue F. Munro  
 Steven Murden  
 Kraig & Kim Negaard  
 Wade Ogg  
 Erin O'Regan  
 Mr. & Mrs. Dallas H. Oslin  
 John & Barbara Outland  
 F. Stuart Painter^  
 Sarah Parrish^  
 Mr. & Mrs. J. Terry Parsley  
 Mr. & Mrs. Robert Dean Pope  
 Mr. Charles Pruett  
 Dr. Marjorie Quimby  
 Michael & Melissa Radtke  
 Mr. & Mrs. Gordon Rainey  
 Laurie & Barbara Rennie^  
 Lilian & Ralph Rhudy  
 Robbie Rice  
 Mr. & Mrs. David L. Richardson  
 Mr. Doug Riddell  
 Mr. John Rupp^  
 Mr. & Mrs. Thomas H. Sanders, II^  
 Mr. Carl Schluter  
 Lynn & Jay Schwartz  
 Jane Scott  
 Mr. & Mrs. R. Strother Scott  
 Susan Bailey &  
 Sidney Buford Scott  
 Mr. & Mrs. R. Carter Scott III  
 Mary Ann Sheehan^  
 Marcia L. Shipley  
 Dr. & Mrs. Wendell Smith^  
 Nancy & Steve Snyder  
 Sara Sommers  
 Jane Sper  
 Dr. I. Norman Sporn  
 Leslie Stack  
 Mr. Dan Stackhouse  
 Mrs. Mary Lou Stocky  
 Mr. & Mrs. Richard E. Strauss  
 Anne P. Stiles^

John & Beth Syer  
 Carol & George Todd  
 Mr. & Mrs. Peter C. Toms  
 Cheryl F. Tormey  
 Patricia Vastano &  
 Dennis Lieberman  
 John L. Walker  
 Billy & Joyce Warf  
 George & Carolyn Watkins  
 Gregory T. &  
 Samantha Wheeler Marrs  
 Nanette & Richard Whitt  
 Joan Widomski^  
 George W. Wilbur^  
 Monica Davis Williams  
 Joy Winstead & Averett Tombes  
 Mr. Robert Woods  
 Allen & Linda Wright  
 Mr. & Mrs. James A. Wunderly  
 John & Mary Zeugner  
 Irene Ziegler

#### Company (\$50-\$99)

Rick & Liz Albee  
 James M. & Lynda Anderson, Jr.  
 Mr. Gary Armstrong  
 Jonathan Baliles  
 Mr. John Ball  
 Bill & Neva Barnett  
 Ms. Brenda Beck  
 Mrs. Nancy Ellen Beck  
 Carolyn Belgrad  
 Kate Belleman^  
 Clara & Jeremiah  
 Colonel Matt C. C. Bristol, III  
 Mr. William P. Brown  
 Ellen & Duncan Buoyer  
 Mrs. Eleanor K. Carleton  
 Ben & Peggy Chappell  
 Becky Clarke & Tim Cates  
 Conner Family  
 Mrs. Cathleen M. Conner  
 Pascal Cromer  
 Barbara Duling  
 Joe Eash  
 Barbara Ebert  
 Phyllis A. Errico  
 Marcella Fierro  
 Lisa C. Fusco  
 Maria Gharakhanian  
 Mr. & Mrs. James H. Green  
 Diane W. Halley  
 Michael & Ellen Hartenberg  
 Anne H. Hendrick  
 Rose & Sheldon Herold  
 Mrs. JoAnn Houser  
 Mr. Miles F. Johnson  
 Kevin & Jeannie Kilgore  
 Dr. & Mrs. Isaac Koziol  
 Ron & Barbara Kozlowski  
 Dr. Susan Dana Leone  
 Alexandria Lewis  
 Ms. Risa Levine

JoAnn Lindstrom &  
 Charles Gibbens  
 Joan Losen  
 Mr. & Mrs. Donald R. Makosky  
 William O. McCleney  
 Mr. Tom J. Mills Jr.  
 Adolph Moller  
 John Moon & Abby Winship  
 Mercer O'Hara^  
 Sarah Olthoff  
 Vilma Osmalov  
 Elizabeth H. Parker  
 James C. Percell  
 Gail & Jim Plotkin

## INSTITUTIONAL CONTRIBUTORS

#### Cornerstones (\$50,000 & above)

Altria Client Services, Inc.  
 The Cabell Foundation^  
 E. Rhodes and Leona B.  
 Carpenter Foundation  
 Mary Morton Parsons  
 Foundation^  
 Robins Foundation  
 Virginia Commission for the Arts  
 Lettie Pate Whitehead  
 Foundation, Inc.

#### Angels (\$25,000 & above)

The Community Foundation  
 Serving Richmond &  
 Central Virginia  
 CultureWorks  
 Dominion Resources  
 Cecil R. & Edna S. Hopkins  
 Family Foundation^  
 Roller-Bottimore Foundation^  
 The Shubert Foundation Inc.  
 Union Bank & Trust

#### Producers (\$15,000-\$24,999)

Roy E. Burgess II Fund of  
 The Community Foundation  
 The Community Foundation for  
 Greater Atlanta  
 Gay & Erskine Love Foundation  
 Alan Kirshner and Deborah  
 Mihaloff Charitable Fund  
 Obici Healthcare Foundation  
 Towne Bank  
 Barbara B. and James E. Ukrop  
 Fund of The Community  
 Foundation  
 WestRock Foundation

#### Directors (\$10,000-\$14,999)

Arenstein Foundation  
 Ron and J.P. Causey Jr. Fund of  
 The Community Foundation  
 Overton & Katharine Dennis Fund

Anita Priddy^  
 Jim Prosser  
 Dale & Grant Revell  
 Bob & Jan Reynolds  
 Steve & Kate Rogge  
 Mr. & Mrs. Sheldon Shapiro  
 Dianne Hughs Shuler  
 Ms. Theresa Singleton  
 Lee & Amanda Sloppy  
 Col. ® & Mrs. F. Paul Spera  
 Ms. Susan Spielberg  
 Elizabeth A. Stallings  
 Jody Strickler

Herndon Foundation  
 Jenkins Foundation  
 Lewis & Butler Foundation

#### Stars (\$5,000-\$9,999)

Carrie T. and Edward W. Galeski  
 Fund of The Community  
 Foundation  
 The Linhart Foundation  
 R.E.B. Foundation  
 Barbara J. Thalhimer & William B.  
 Thalhimer, Jr. Family Fund of  
 The Community Foundation

#### Stage Managers (\$2,500-\$4,999)

BB&T  
 J. Read Jr. and Janet Dennis  
 Branch Fund of The  
 Community Foundation  
 Camp Foundation  
 Ruth Camp Campbell Foundation  
 Chesapeake Corporation  
 Foundation Fund of The  
 Community Foundation  
 Circle S Studio  
 Covington Travel  
 Franklin Federal Foundation  
 Greater Lynchburg  
 Community Trust  
 KPMG  
 McGuireWoods  
 NewMarket Corporation  
 Rencourt Foundation, Inc.  
 Ruth and Hal Launders  
 Charitable Trust  
 Lester Charitable Fund of  
 The Community Foundation^  
 PricewaterhouseCoopers LLP  
 Virginia Eye Institute

#### Co-Stars (\$1,000-\$2,499)

Richard and Juanita Beadles  
 Family Fund of  
 The Community Foundation

Sam & Jennifer Tarry  
 Mr. Fred C. Thistle  
 James Thomas  
 Paula & Richard Troxel  
 Howard Twilley  
 Mr. & Mrs. Thomas H. Walker Jr  
 Gloria Wallace  
 Ms. Debby Warren  
 Ms. Shannon Weis  
 Patty W. & Thomas West  
 Mr. Robert Wodarczyk  
 Mr. Berry F. Wright, Jr.  
 Elizabeth Lee Wright

Douglas W. and June M. Burks  
 Charitable Fund of  
 The Community Foundation  
 Ted and Laura Lee Chandler Fund  
 of The Community Foundation  
 Ernst & Young  
 Kjellstrom & Lee, Inc.  
 Lewis Insurance Associates  
 Loucks Family Foundation  
 The Micawber Foundation^  
 The Morton Family Fund of  
 The Community Foundation^  
 Newport News Arts Commission  
 Kathryn & W. Harry  
 Schwarzschild Fund  
 SunTrust  
 Harry A. Thomas Memorial Fund  
 of The Community Foundation  
 Virginia Sargeant Reynolds  
 Foundation  
 York County Arts Commission

#### Featured Players (\$500-\$999)

Dairy Queen of Virginia  
 McGladrey, LLP  
 Riverfront Investment Group  
 Ryan and Elizabeth Thalhimer  
 Smartt Charitable Fund of  
 The Community Foundation^  
 W. W. Whitlock Foundation

#### Ensemble (\$250-\$499)

Katherine T. and John G.  
 Adamson Family  
 Charitable Fund of  
 The Community Foundation  
 CSX Corporation  
 Stephanie & Marshall Wishnack  
 Fund of The  
 Community Foundation



# IN HONOR & MEMORIAM

---

The following gifts were made in honor or memory of family or friends.

Commonwealth Architects  
*In Memory of Brenda Asch*  
Blair Curdts *In Honor of Suzanne Pollard & Scott Wichmann*  
Ronald E. Grubbs\* *In Memory of Beverly D. Grubbs*  
Elizabeth Harris *In Honor of Monroe Harris*  
Jonathan Harwell *In Honor of Reed Harwell Harrison*

Doris Treubert Henning  
*In Memory of Brenda Asch*  
Rev. & Mrs. Charles Hunt  
*In Honor of Adele Sherman*  
Jewish Family Services  
*In Memory of Brenda Asch*  
Keiter *In Memory of Brenda Asch*  
Neil Marrin *In Honor of John Cario and Phil Whiteway*  
Lee & Peggy Martin *In Memory of John and Florence Walters*  
Dr. & Mrs. Hunter H. McGuire, Jr.  
*In Honor of Meredith & Alfred Scott*

Veronica McKeever *In Memory of Michael McKeever*  
Mrs. Sandi Nogi *In Loving Memory of Dr. Jay Nogi*  
Lynne Shockley *In Memory of Lloyd W. Shockley*  
Geanne and Charlie Stallings  
*In Memory of Brenda Asch*  
Mary Ann Wilson  
*In Memory of Louis Wilson*

# ENDOWMENT & NAMED OPERATING FUNDS

---

Donors may choose to designate their gift in support of the following named operating and endowment funds.

**The Betty Bauder Fund**  
*Supports our annual Snow Bear operations.*

**The Hobie and Kitty Claiborne Children's Fund**  
*Supports excellence in children's theatre.*

**The Phyllis Galanti Fund**  
*Supports community health and wellness programs and work with veterans.*

**The Muriel McAuley Fund**  
*Supports new and innovative artistic programming.*

**The Curtis & Amy Miller Fund**  
*Supports program that elevate the human spirit.*

**The Neil and Sara Belle November Fund**  
*Supports the operation and ongoing restoration of the historic November Theatre.*

**The deVeaux Riddick and Robert Watkins Fund for Excellence in Design**  
*Supports excellence in scenic, costume, and lighting design.*

**The Tom McGranahan Fund**  
*Supports our Tom Tickets program, providing free or reduced price admission to low-income seniors.*

**The Miller Whiteway Fund**  
*Supports professional compensation for Richmond-based artists and arts administrators.*

**The Brad Boynton Fund**  
*Supports touring to low-income schools in Virginia.*

**The Suzanne Pollard Fund**  
*Supports musicals and special programs that celebrate the Great American Songbook.*

# INKIND CONTRIBUTIONS

---

Patricia Archer  
Carytown Cleaners  
Steve & Jamme Coy  
Marshall Johnson

Mr. & Mrs. Orville H. Jones Jr.  
Caryn & Mark Persinger  
Dr. & Mrs. Laurie Rennie  
RSVP Richmond

Mr. & Mrs. Toy D. Savage  
Sally M. Snyder  
TSRC Inc.

# PLANNED GIVING

**You CAN Take It With You...** the knowledge that your planned gift continues to benefit Virginia Repertory Theatre in perpetuity.

If you would like more information, contact Phil Whiteway, Managing Director at 783-1688, ext. 1116 or [pwhiteway@virginiarep.org](mailto:pwhiteway@virginiarep.org).

\*Deceased

^Contributed to Capital Challenge Grants